



157th

Jacktown Fair



John Hoy's Horse Pulling Team Wins Contest



Working Together to Keep the Tradition Alive!



July 19-23, 2022

TABLE OF CONTENTS

Officers and Board of Directors.....	2
Program of Events	3
General Rules.....	6-13
Good Housekeeping	14
Dept. 1 - Horses.....	14
Dept. 2 - Dairy Cattle	15
Dept. 3 - Beef Cattle	16
Dept. 4 - Sheep.....	17
Dept. 6 - Goats	18
Dept. 8 - Eggs.....	19
Dept. 9 - Market Rabbits	19
Dept. 10 - 4-H & Vocational.....	20-25
Dept. 11 - Youth under 19.....	26-32
Dept. 12 - Hay & Grain	33
Dept. 13 - Vegetables	34-35
Dept. 14 - Fruits & Nuts.....	36
Dept. 15 - Home Produced Products	37-42
Dept. 17 - Floral Exhibits.....	43-44
Dept. 18 - Needlecraft.....	45-47
Dept. 19 - Art - Photography - Crafts.....	48
Dept. 20 - Group Exhibits.....	48
Dept. 21 - Wine & Beer	49
Dept. 22 - Major Contests	
Fair Queen Competition.....	50
Tractor Pull.....	51
Truck Pull	51
Dept. 23 - Apiary Products - Maple Products	52

OTHER CONTESTS

Fair Princess Contest.....	53
Float Contest.....	53
ATV-UTV Dirt Drags.....	54
Hardcore Demo.....	55

ENTRY FORMS

Home & Garden.....	Back Pages
Livestock.....	Back Pages

Entry Forms: www.jacktownfair.org

OFFICERS & BOARD OF DIRECTORS

President - Walter A. Burns724-428-3843
1st Vice President - Dana A. Wilson724-222-1858
2nd Vice President - Harry E. Gardner, Jr.
Secretary and Treasurer - Jamie Dinsmore724-437-5003

DIRECTORS	CONCESSION, PRIVILEGES, AND EXHIBIT HALL	ENTERTAINMENT EVENTS
Walter A. Burns	James Rizor	Alfred Burns
Dana A. Wilson	724-447-2872	724-428-4361
Harry E. Gardner, Jr.	Alfred Burns	Dana A. Wilson
Jamie Dinsmore	724-428-4361	724-222-1858
C.J. Behm, Jr.	Greta Mooney	Nyle Burns
James Rizor	724-428-3718	724-428-3917
Alfred Burns	LIVESTOCK	Andrew Burns
Randy Burns	Jamie Dinsmore	724-428-3423
Jamie Campbell	724-437-5003	John Hart
Nyle Burns	Jamie Campbell	304-845-4974
Dennis Householder	724-852-1622	Ryan Mooney
Murray Hoy	Dennis Householder	724-428-3718
James Behm	724-499-5112	PARADE COMMITTEE
Andrew Burns	GATES AND PARKING	Marcia Sonneborn
Zack Patton	Murray Hoy	724-428-4344
HONORARY DIRECTORS	724-627-7803	C.J. Behm, Jr.
Michael Belding	SOUND SYSTEM	Jim Behm
Betsy McClure	Randy Burns	304-845-2666
Blair Zimmerman	724-428-3617	FAIR HISTORY
Thomas Chess	HOME & GARDEN DEPT	Zack & Kayla Patton
Charles Kiger	Karrie Burns	QUEEN COMMITTEE
Matthew Robison	724-833-0718	Sheila Rode
		Marissa Rode

Welcome to the 157th annual Jacktown Fair, July 19 - 23, 2022.

The Jacktown Fair is sponsored by the Richhill Agricultural Society.

The Society was organized July 6, 1866.

The first fair was held October 3-4, 1866.

Our theme this year is

“Working Together to Keep the Tradition Alive!”

Rides and Circus Admission.....15.00

Preschool Children – Grandstand Events.....Free

Must buy ticket to ride

PROGRAM OF EVENTS

SUNDAY, JULY 17

HALL	Worship Service	10:00 AM
HALL	Queen & Princess Competition	
	and Princess Crowning	7:00 PM

TUESDAY, JULY 19

MS	Float Contest	6:00 PM
	Parade	6:30 PM
	Guest Dignitaries and Crowning	
	of Miss Jacktown Fair	7:00 PM

HALL	Bingo	5-10:00 PM
MS	Music by Shortline Junction	8:00 PM
	DNT Fireworks	9:30 PM

WEDNESDAY, JULY 20

	Youth Night	6-11:00 PM
	ages 14 & under free rides	
	thanks to First Federal S & L	

HALL	Bingo	5-10:00 PM
LGS	ATV & UTV Dirt Drags	7:00 PM
MS	Food Eating Contest	7:00 PM
MS	Music by NOAH	8:00 PM

THURSDAY, JULY 21

HALL	Bingo	5-10:00 PM
LGS	Tractor Pull	7:00 PM
MS	Music by Tammy Jo & the Iron Horse Band	5:30 PM
MS	Music by Stray Birds	7:00 PM
	DNT Fireworks	9:30 PM

FRIDAY, JULY 22

BARN	Tractor Driving Contest	9:30 AM
BARN	Livestock Judging Contest	11:00 AM
HALL	Bingo	5-10:00 PM
BARN	4H Rabbit and Goat Sale	7:00 PM
LGS	Truck Pull	7:00 PM
MS	Music by Country Sounds	7:00 PM
MS	Music by Sandy Huffman	9:00 PM

SATURDAY, JULY 23

HALL	Bingo	5-10:00 PM
LGS	Check Demo Cars	2:00 PM
LGS	Pit Gate Opens	5:00 PM
LGS	Hardcore Demolition Derby	7:00 PM
MS	Music by Crossvision	7:00 PM
	DNT Fireworks if rained out T or Th	

UGS – Upper Grandstand

LGS – Lower Grandstand

MS- Midway Stage

JUDGING SCHEDULE

Monday, July 18

Home & Garden	10 AM
Public Judging of Special	
Baking Contests	7 PM

Wednesday, July 20

Horses	9 AM
Beef	10 AM
Goats	1 PM
Rabbits	7 PM

Thursday, July 21

Sheep	8 AM
Dairy Cattle	2 PM

Carnival Rides begin Tuesday to Friday: 6 PM, Saturday: 4 PM

LAM Enterprises: Lloyd, Angela, and Melanie Surfass

Contest Rules and Entry Forms available online at

www.jacktownfair.org

2021 Miss Jacktown Fair Morgan Mooney

Morgan is the 18-year-old daughter of Ryan and Greta Mooney of Graysville, PA. Morgan graduated with honors from West Greene High School in 2021, where she received the Thelma Szarell Scholarship. While in high school, Morgan participated in basketball, was a member of the National Honors Society, the FFA, Science Club, Calculus Club, and Peer Mentoring group. Morgan proudly represented her class as the 2021 Senior Prom Queen. In addition to her high school activities, Morgan is actively involved in her county 4H program showing in the beef breeding clubs, market steer club and assisting with county council. Her employment experience consists of Burgers & More, Creekside Kitchen, EQT Recreational Center, and babysitting her cousins. Morgan is currently attending West Virginia University with a merit scholarship where she is working toward a Bachelors in Business Management.



2021 Jacktown Fair Princess Raena Tharp



Raena Adel Tharp is the 10-year-old daughter of Ryan and Clarissa Tharp of Wind Ridge. She will be attending 5th grade at West Greene Elementary School in the fall. Raena regularly attends Ryerson Baptist Church where she enjoys singing with the worship team. Raena is also a girl scout with Troop 52401. She also plays basketball, cheers, and plays her favorite sport, softball, in the spring and fall. She also attends tumbling classes at ICE Pittsburgh all stars. When she doesn't have a game, she is practicing pitching or doing some sort of flip. She loves to run and be outside riding her bike with her big brother Reece and little sister Regan. Her favorite thing to do is play and have sleepovers with her friends.

THE GREENE COUNTY BOARD OF COMMISSIONERS



Mike Belding



Betsy McClure



Blair Zimmerman

Enjoy the Fair !



State Senator

Camera Bartolotta



State Representative

Pam Snyder

GENERAL RULES FOR ALL EXHIBITS

1. All exhibitors agree to be bound by the rules and regulations of the Jacktown Fair.
2. The fair management reserves the right to amend or add to these rules and regulations as its judgment may determine.
3. Reasonable care will be taken to protect all exhibits on display from all injury and damage, but the fair is not in any way to be held responsible for accident, loss or damage by water, fire, theft or otherwise whatever may be the cause or extent of the damage or loss.
4. Entries will be made according to classification.
5. Premiums as listed may be given for meritorious exhibits. In cases where there is no competition judges may give an award such as they deem the exhibit is worthy to receive. Same rule applies where there are fewer entries in any class than the number of premiums offered. The judges may at their discretion award a prize or prizes of such grade as the exhibit deserves.
The fair reserves the right to limit the number of entries by each exhibitor to two (2) per class in the case of livestock, the same breed.
The decision of the judges shall be final in all classes except where mistakes, fraud, misrepresentation or collusion, not discovered at the time of award is proved in such cases the Superintendent, Manager or Secretary of the fair or show, or such referee as he may appoint, may make the decision with his approval. The case may be appealed to the Fair Management or Show Commission from whose decision there can be no appeal.
6. It shall be the responsibility of the exhibitor to make known the proper name of the article or breed of livestock he is entering. Any item entered improperly will be disqualified to receive a prize, but the judges will mark the correct name on the entry tag for the benefit of the owner so the same mistake in entering need not be made the second time.
7. All entries must have been grown, produced, or made since the last fair by the person whose name appears on the tag as exhibitor. If entries are to be limited to residents of the county, or to a specified area, this must be stated in the fair's Premium Book Rules Section. Any exhibitor may be required to prove ability to reproduce entry in any department in the presence of a qualified person.
8. Superintendents of a department reserve the right of refusing to accept any entry. Furthermore the superintendents reserve the right to bar from competition animals, vegetables, flowers, poultry, products and manufactured articles on decidedly inferior quality and those not possessing sufficient merit to warrant recognition.
9. The Fair Management may, at any time, order the removal of any exhibit or part of exhibit in bad condition and any article unfit to show may be excluded. Food products cannot be polluted with any substance or chemical that causes them to become poisonous and unfit to be used as food. No exhibit may be removed before the close of the fair except by consent of the management.
10. Every exhibit accepted for premium **MUST BE GIVEN AN ENTRY TAG** which must be plainly marked showing **THE NAME OF THE EXHIBIT**. In the case of livestock, **THE BREED NAME MUST BE SHOWN ON CARDS LARGE ENOUGH THAT THE BREED NAME IS READILY IDENTIFIED BY THE VIEWERS, or IF THE LIVESTOCK IS GROUPED TOGETHER ACCORDING TO BREEDS, ONE LARGE SIGN TO DESIGNATE THE GROUP WILL BE SATISFACTORY, HOWEVER, THE AWARD WINNERS MUST BE PLACED ON THE STALL OR PEN OF THE INDIVIDUAL WINNERS FOR THE DURATION OF THE FAIR OR SHOW. Failure to comply with this regulation WILL RESULT IN FORFEITURE OF PREMIUMS.** It will be the duty of the fair or show officials to see that this regulation is complied with. Where award ribbons are stolen or destroyed, the exhibitor may receive a duplicate at the close of the fair or show which shall be supplied by the fair free of charge.
11. During the judging, buildings, except livestock arenas, are to be closed to everyone except fair officials, judges, and necessary attendants. No exhibitor or his agent shall communicate with the judge during time of determining the awards except to answer questions proposed by the judges. Any exhibitor interfering with the judges while making award shall forfeit any premium to which he would otherwise be entitled.
12. All livestock offered for premiums must be the property of the owners thirty (30) days or longer.
13. No person shall be allowed in the ring while stock is being judged except judge, superintendents, and necessary attendants.
14. Should any animal awarded a prize be disqualified, the animals gaining the lower prizes shall move into the next higher position if in the opinion of the judges, the animals are worthy of such prizes.
15. Overfitting of cattle will be discriminated against. Any artificial means used to change the form or shape of an animal will disqualify it from competition.

16. When on exhibition in the ring, each animal must be under halter and in charge of owner or employee.
17. Joint ownership considered to be as one owner in accordance with registration papers.
- 18. Competitors for the premiums on stock must make their entries with the Jacktown Fair. All entries of live-stock close Saturday, July 9, 2022. Persons living convenient are requested to make early entries. All entry fees to be paid when entries are made.**
19. In case of unfavorable weather. The Richhill Agricultural Society reserves the right to declare off any events, premiums, or prizes.
20. Richhill Agricultural Society will not be responsible for any personal or property damages.
21. No intoxicating drinks allowed on the grounds during the fair.
22. The stock must be on the grounds until 8:30 P.M., on the last day of the Fair.
23. Entries in the Home and Garden Hall will be made on Sunday, July 17, 2:00 P.M. to 7:00 P.M. Judging will take place July 18, at 10 A.M. Public judging of Special Baking Contest, Sunday, July 17, 7 P.M.
24. No articles to be taken from the Home and Garden Hall until Sunday. Hall will be open Sunday from 1:00 P.M. to 3:00 P.M. for pick-up.
25. The Fair Board reserves the right to request the removal from the grounds of any animal, exhibit, display, or person that it determines to be harmful or undesirable to the public.

GENERAL LIVESTOCK

1. All animals entered must compete and be shown.
2. In no case is it permissible to show mixed breeds in the same class or division to be judged against each other for premiums.
3. The Fair reserves the right to refuse any or all entries.
4. Exhibitors will be expected to display or parade their animals as directed by the Superintendent; to accept the stall assigned without controversy; to keep their animals in an attractive appearance, and to cooperate with the Department in every way that may serve to increase the educational value of the show.
5. Exhibitors of livestock must inform themselves as to when their stock will be judged. Stock must be in the ring promptly on call and a failure to comply with the order renders exhibitors liable to be ruled out of competing.
6. Decorations with ribbons or ornaments previously won by animals at shows shall be prohibited until after the awards have been made in their respective classes by the judges.
7. Exhibitors must have all animals listed for competition on the grounds not later than Tuesday, at 10:00 A.M.. Arrival time is Monday 1:00 P.M. - 9:00 P.M., Tuesday 8:00 A.M. - 10:00 A.M.
8. All such animals remain on the premises until 8:30 P.M., on the last day of the Fair, unless released by the Superintendent.
9. The exhibitors will be expected to keep the space they occupy in a clean and sanitary condition and to remove all their equipment promptly as the Superintendent may direct.
10. When on exhibition in the ring, each animal must be under halter and in charge of owner or owner's representative.
11. Junior exhibitors may receive assistance from adults when exhibiting their animals.
12. Any animal of unthrifty nature, unsuitable condition, or which cannot be satisfactorily handled under show conditions must be removed from the fair grounds.
13. 4-H Club or FFA members must be present and have charge of their animals at the time of judging.
14. Each exhibitor is limited to a maximum of 2 entries in each individual class and 1 entry in each group class.
15. Animals included in any group class must have competed in an individual class.
16. The "Other" breed category under Beef Cattle & Sheep is for exhibitors of recognized breeds that are not identified by a listed breed category. These breeds will be assigned a letter and listed in future years' books.
17. All market and feeder class, steers and lambs will be weighed at the fairground on Wednesday morning at 8:00 A.M. to determine class assignments. All market rabbits and goats will be weighed at a time established by their respective clubs.

2022 FOREIGN ANIMAL DISEASE ALERT FOR EXHIBITORS AT PENNSYLVANIA FAIRS

As a result of heightened awareness of security in the United States, foreign animal disease (FAD) surveillance is being increased nationwide. We encourage each of you to be particularly aware of any indication that could signal the occurrence of a highly contagious disease or any other unusual or unexplained adverse animal health event. No potential cases of foreign animal disease should be ignored.

Potential hoaxes should be treated as real threats until proven otherwise. Special attention should be directed at farms and other areas where there are large number of livestock and poultry.

Be particularly alert to these five signs:

1. Sudden, unexplained death loss in the heard or flock.
2. Severe illness affecting a high percentage of the animals.
3. Blistering around an animal's mouth, nose, teats or hooves.
4. Unusual ticks or maggots.
5. Staggering, falling or central nervous system disorders.

If you see something unusual, alert the Fair Superintendent at the fair office.



BIOSECURITY CHECKLIST FOR LIVESTOCK EXHIBITORS

- No visitors from a country that has animals infected with Foot and Mouth Disease have visited my farm within the previous 30 days.
- Veterinary health inspections and health certificates are current for all the animals I will be taking to the fair.
- All equipment, such as buckets, pitchforks, shovels, rakes, wheelbarrows, manure baskets, lead ropes, halters, nose rings, snares, clippers, scissors, brushes, etc., have been cleaned and disinfected before entering the fair grounds. (A solution of household bleach in water is recommended for disinfection purposes: add 2 gallons of bleach to 3 gallons of water for disinfecting equipment).
- No Pets except 4-H Leader Dogs!
- I have received a list of the recommended biosecurity precautions that I should follow after returning to the farm with the animals that were taken to the fair.
- Any livestock showing signs of illness, including signs that suggest infection with Foot and Mouth Disease, will be reported immediately to the Livestock Superintendent of the fair.
- Any questions about disease and biosecurity measures can be directed to the regional veterinarian or animal health inspector, who will be visiting the fair grounds for daily inspections.

Animal Health Requirements and Recommendations

Pennsylvania Cattle:

Requirements:

1. Cattle shall be identified by an official ear tag or other unique identification device approved by PDA. Official identification includes:
 - A USDA-issued National Uniform Eartagging System (NUES) ear tag having a US shield  ; or
 - A 15 digit Animal Identification Number (AIN) ear tag starting with "840" and having a US shield  ; or
 - Other identification approved by the PDA (brands and breed registrations with tattoos are not acceptable).

Recommendations:

1. Certificate of Veterinary Inspection (CVI) issued after May 1, 2022.
2. All animals must be free of evidence of infectious and contagious diseases and a statement of this should be written on the CVI.
3. A current rabies vaccination administered by a licensed veterinarian for animals 3 months of age and older (observe appropriate slaughter withdraw time).
4. Rodeo: It is recommended that rodeo cattle of all ages be negative on an official tuberculin test within 60 days prior to the start of the fair unless they are members of and originate from an accredited tuberculosis-free herd. The cattle can be accompanied by the negative test report or the tuberculosis test results can be recorded by the veterinarian on a CVI.

Out Of State Cattle:

Requirements:

1. Federal regulations (USDA) require a Certificate of Veterinary Inspection (CVI) issued within the 30 days prior to the date of importation.
2. Vesicular Stomatitis (VS): This applies to cattle entering Pennsylvania from states that experienced a Vesicular Stomatitis outbreak in the last 12 months. In these cases, an accredited veterinarian shall determine whether the animals are free from VS, and animals shall be accompanied by a CVI with the following statement signed by the accredited veterinarian: "All animals identified on this CVI have been examined and found to be free from VS. During the past 90 days, these animals have neither been exposed to VS nor were located within 10 miles of a site where VS has been diagnosed."
3. All animals must be free of evidence of infectious and contagious diseases and a statement of this is required on the CVI.
4. Federal regulation (USDA) requires individual official animal identification. Official ID will have a US shield  and includes:
 - A USDA-issued National Uniform Eartagging System (NUES) tag; or
 - A 15-digit Animal Identification Number (AIN) ear tag starting with "840"; or
 - Other official identification approved by USDA. (brands and breed registrations with tattoos are not acceptable).
5. Tuberculosis testing requirements:
 - No test is required for animals originating from states or zones designated as accredited free by the USDA.
 - All animals originating from states or zones designated modified accredited advanced by the USDA must be test negative within the 60 days prior to the date of importation. The negative test results and dates of tests must be included on the CVI or the animal must be accompanied by a negative test report (a copy of the original report is acceptable).

- All animals originating from states or zones designated modified accredited by the USDA must originate from herds in which all animals 12 months of age and older are test negative within the 12 months prior to the date of importation and the individual animals (all ages) to be imported are also test negative within the 60 days prior to the date of importation and at least 60 days after the negative whole herd test was completed. The negative test results and date of test must be included on the CVI or the animal must be accompanied by a negative test report (a copy of the original test report is acceptable).
- Special Tuberculosis Test requirement for Rodeo Cattle. All rodeo cattle and bison from out of state must be negative on an official tuberculosis test within 60 days prior to entering Pennsylvania unless they originate from and are members of an Accredited Tuberculosis-free herd within an accredited Tuberculosis-free state or zone. This requirement for rodeo cattle from out of state is in addition to all other requirements listed above for out of state cattle.

Recommendations:

1. A current rabies vaccination administered by a licensed veterinarian is recommended for animals 3 months of age and older (observe appropriate slaughter withdraw time).

Pennsylvania Equine:

Requirements:

The Department of Agriculture has no specific requirements for Pennsylvania equines at fairs. However, fair management has the authority to impose requirements designed to prevent the spread of contagious diseases.

Recommendations:

1. A Certificate of Veterinary Inspection (CVI) issued after May 1, 2022.
2. All animals must be free of evidence of infectious and contagious diseases and a statement of this should be written on the CVI.
3. All equine animals must be test negative for Equine Infectious Anemia (EIA) by an official test within the 12 months prior to the opening date of the exhibition. Laboratory test results must accompany each animal to its final destination (a copy of the original lab report is acceptable). The CVI shall specify the date of sample collection and EIA test results. Foals less than six months of age accompanied by a test-negative dam are exempt from EIA testing requirements. If the foal is not accompanied by the dam, a copy of the dam's test results must accompany the foal to its final destination.
4. A current rabies vaccination administered by a licensed veterinarian for animals 3 months of age and older.

Out Of State Equine:

Requirements:

1. A Certificate of Veterinary Inspection (CVI) issued within the 30 days prior to the date of importation.
2. Vesicular Stomatitis (VS) statement: This applies to horses entering Pennsylvania from states that experienced a Vesicular Stomatitis outbreak in the last 12 months. In these cases an accredited veterinarian shall determine whether the animals are free from VS, and animals shall be accompanied by a CVI with the following statement signed by the accredited veterinarian: "All animals identified on this CVI have been examined and found to be free from VS. During the past 90 days, these animals were not located within 10 miles of a site where VS has been diagnosed."
3. All animals must be free of evidence of infectious and contagious diseases and a statement of this is required on the CVI.
4. All equine animals must test negative for Equine Infectious Anemia (EIA) by an official

test within the 12 months prior to the date of importation. Laboratory test results must accompany each animal to its final destination (a copy of the original lab report is acceptable). The CVI shall specify the date of sample collection and EIA test results. Foals under six months of age accompanied by a dam with negative EIA official test results are exempt from EIA testing requirements. If the foal is not accompanied by the dam, a copy of the dam's test results must accompany the foal to its final destination.

5. If an equine animal has resided in Texas or New Mexico for a cumulative total of 30 days or more within the six months preceding the date of entry into the Commonwealth, that animal must be test-negative for *Babesia caballi* and *Theileria equi* on a competitive enzyme-linked immunosorbent assay (c-ELISA) test, or a Department-approved equivalent test, with the test occurring within the 30 days preceding entry into Pennsylvania. The date of test and the test results shall be written on the Certificate of Veterinary Inspection.

Recommendations:

1. A current rabies vaccination administered by a licensed veterinarian for animals 3 months of age and older.

Pennsylvania Goats:

Requirements:

1. Individual official animal identification is required for all goats. Official ID includes:
 - A USDA ear tag with a US shield **US** ; or
 - A legible tattoo with herd and individual identification recognized in an approved USDA Scrapie database a.k.a. scrapie tattoo (only for herds enrolled in the USDA Voluntary Scrapie Herd Certification Program); or
 - A breed registration tattoo if the animal is accompanied by a registration certificate and the tattoo is legible.

Recommendations:

1. A Certificate of Veterinary Inspection (CVI) issued after May 1, 2022.
2. All animals must be free of evidence of infectious and contagious diseases and a statement of this should be written on the CVI.

Out Of State Goats:

Requirements:

1. Federal regulations (USDA) require a Certificate of Veterinary Inspection (CVI) issued within the 30 days prior to the date of importation.
2. Vesicular Stomatitis (VS) statement: This applies to states that experienced a VS outbreak in the last 12 months. In these cases an accredited veterinarian shall determine whether the animals are free from VS, and animals shall be accompanied by a CVI with the following statement signed by the accredited veterinarian: "All animals identified on this CVI have been examined and found to be free from VS. During the past 90 days, these animals were not located within 10 miles of a site where VS has been diagnosed."
3. All animals must be free of evidence of infectious and contagious diseases and a statement of this is required on the CVI.
4. Individual official animal identification is required for all goats. Official ID includes:
 - A USDA ear tag with a US shield **US** ; or
 - A legible tattoo with herd and individual identification recognized in an approved USDA Scrapie database a.k.a. scrapie tattoo (only for herds enrolled in the USDA Voluntary Scrapie Herd Certification Program); or
 - A breed registration tattoo if the animal is accompanied by a registration certificate and the tattoo is legible.

5. Tuberculosis testing requirements:

- No test is required for animals originating from states or zones designated as accredited-free by the USDA.
- All animals originating from states or zones designated modified accredited advanced by the USDA must be test negative within the 60 days prior to the date of importation. The negative test results and date of test must be included on the CVI or the animal must be accompanied by a negative test report (a copy of the original report is acceptable).
- All animals originating from states or zones designated modified accredited must originate from herds in which all animals 12 months of age and older have tested negative within the 12 months prior to the date of importation; and the individual animals (all ages) to be imported have also tested negative within the 60 days prior to the date of importation and at least 60 days after the negative whole herd test was completed. The negative test results and date of test must be included on the CVI or the animal must be accompanied by a negative test report (a copy of the original test report is acceptable).

For Sale Goats:

Requires a specific set of information that needs to be included to their sales slips (many already contain most information required) which travel with the goat to any final destination - including slaughter, as a movement record. A copy of those records will need to be kept and retained for a period of 5 years to meet the requirements of the new federal scrapie rules.

Pennsylvania Rabbits:

Requirements:

The Department of Agriculture has no specific requirements for Pennsylvania rabbits at fairs. However, fair management has the authority to impose requirements designed to prevent the spread of contagious diseases.

Recommendations:

1. A Certificate of Veterinary Inspection (CVI) issued after May 1, 2022.
2. All animals must be free of evidence of infectious and contagious diseases.

Out Of State Rabbits:

Must follow PDA import requirements if coming from a state in which Rabbit hemorrhagic disease has been diagnosed within the last twelve months - and if so will require a Certificate Of Veterinary Inspection with specific requirements and statements added. In addition, feed, trailers, forages, tack, or materials associated with known affected rabbits or premises may not enter the commonwealth. This CVI requirement does not apply to rabbits coming from states where RHD has not been diagnosed with the last 12 months.

Requirements:

The Department of Agriculture has no specific requirements for out of state rabbits at fairs. However, fair management has the authority to impose requirements designed to prevent the spread of contagious diseases.

Recommendations:

1. A Certificate of Veterinary Inspection (CVI) issued within 30 days prior to the date of importation.
2. A statement on the CVI attesting that all rabbits listed on the CVI are free of signs of infectious and contagious disease.

Pennsylvania Sheep:

Requirements:

1. Individual official animal identification is required for all sheep. Official ID includes:
 - A USDA ear tag with a US shield **US** ; or
 - A legible tattoo with herd and individual identification recognized in an approved USDA Scrapie database a.k.a. a scrapie tattoo (only for flocks enrolled in the USDA Voluntary Scrapie Flock Certification Program); or
 - A breed registration tattoo if the animals are accompanied by a registration certificate (copy acceptable) and the tattoo is legible.

Recommendations:

1. A Certificate of Veterinary Inspection (CVI) issued after May 1, 2022.
2. All animals must be free of evidence of infectious and contagious diseases and a statement of this should be written on the CVI.
3. A current rabies vaccination administered by a licensed veterinarian for animals 3 months of age and older (observe appropriate slaughter withdraw time).

Out Of State Sheep:

Requirements:

1. Federal regulation (USDA) requires a Certificate of Veterinary Inspection (CVI) issued within the 30 days prior to entry into PA.
2. Vesicular Stomatitis (VS) Statement: This applies to states that experienced a VS outbreak in the last 12 months. In these cases, an accredited veterinarian shall determine whether the animals are free from VS, and animals shall be accompanied by a CVI with the following statement signed by the accredited veterinarian: "All animals identified on this CVI have been examined and found to be free from VS. During the past 90 days, these animals were not located within 10 miles of a site where VS has been diagnosed."
3. All animals must be free of evidence of infectious and contagious diseases and a statement of this is required on the CVI.
4. Individual official USDA scrapie animal identification is required. Official scrapie ID includes:
 - A USDA ear tag with a US shield ;or
 - A legible tattoo with herd and individual identification recognized in an approved USDA Scrapie database a.k.a. a scrapie tattoo (only for flocks enrolled in the USDA Voluntary Scrapie Flock Certification Program); or
 - A breed registration tattoo if the animals are accompanied by a registration certificate (copy acceptable) and the tattoo is legible.

Recommendations:

1. A current rabies vaccination administered by a licensed veterinarian for animals 3 months of age and older (observe appropriate slaughter withdraw time).

For Sale Sheep:

Requires a specific set of information that needs to be included to their sales slips (many already contain most information required) which travel with the sheep to any final destination - including slaughter, as a movement record. A copy of those records will need to be kept and retained for a period of 5 years to meet the requirements of the new federal scrapie rules.

DEPARTMENT 1

HORSES

(Entry Fee \$3.00 per entry, per class)

JUDGING: WEDNESDAY, JULY 20, 2022 – 9 AM

1. No grade horses shall be accepted for entry.
2. No horses or team of horses shall be entitled to a premium unless serviceably sound.
3. Horses entered as matched pairs must be owned by one person or firm.
4. Individual horses may show as part of only one team entry.

A - Belgian
B – Percheron

C - Clydesdale
D - Haflinger

E - Suffolk
F – Shires

G - Others

Section 1 – Heavy Draft / Registered

Class.....	*Ribbon
1. Stallion, Foal	\$10.00 \$8.00 \$5.00
2. Stallion, 1 year	\$20.00 \$15.00 \$10.00
3. Stallion, 2 years	
4. Stallion, 3 years & over	
5.* Champion Stallion, winners of Classes 1,2,3,4	
6. Filly Foal	\$10.00 \$8.00 \$5.00
7. Mare, 1 year	\$20.00 \$15.00 \$10.00
8. Mare, 2 years	
9. Mare, 3 years & over	
10.* Champion Mare, winners of Classes 6,7,8,9	
11. Produce of Dam, two animals, any age or sex, out of the same mare, regardless of ownership	
12. Get of sire, two animals, any age or sex, out of the same stallion regardless of ownership	
13. Mare and Foal	
14.* Supreme Champion Stallion, winners of Class 5 in each breed	
15.* Supreme Champion Mare, winners of Class 10 in each breed	

Section 4 – Teams

Class.....	\$20.00	\$15.00	\$10.00
1. Best matched team of horses in harness			
2. Best unmatched team of horses in harness			

Good Housekeeping (No Entry Required)

Class.....	\$10.00	\$8.00	\$6.00	\$4.00	\$2.00
------------	---------	--------	--------	--------	--------

GOOD HOUSEKEEPING AWARDS FOR ALL DEPARTMENTS

Points Cleanliness of animals.....	15
Cleanliness of bedding.....	15
Entry card & ribbons won & properly displayed with animal.....	20
Keeping hay and feed presentable.....	10
Keeping all equipment sanitary and neat.....	10
Keeping aisles clean.....	15
Courtesy to people.....	<u>15</u>
Total Points	100

DEPARTMENT 2

DAIRY CATTLE

(Entry Fee \$3.00 per entry, per class)

JUDGING: THURSDAY, JULY 21, 2022 – 2 PM

A - Ayrshire

C - Guernsey

E - Jersey

G - Red Holstein

B - Brown Swiss

D - Holstein

F - Milking Shorthorn

H - Others

Section 1 - Open Classes

Class	\$20.00	\$18.00	\$16.00	*Ribbon
1. Bull calf born between Sept. 1, 2021 and May 31, 2022				
2. Junior yearling bull born between March 1, 2021 and August 31, 2021				
3. Senior yearling bull born between Sept. 1, 2020 and February 28, 2021				
4.* Champion Bull, winners of Classes 1, 2, 3				
5. Spring heifer calf born between March 1 and May 31, 2022				
6. Winter heifer calf born between Dec. 1, 2021 and February 28, 2022				
7. Fall heifer calf born between Sept. 1 and November 30, 2021				
8. Summer yearling heifer born between June 1 and August 31, 2021				
9. Spring yearling heifer born between March 1 and May 31, 2021				
10. Winter yearling heifer born between Dec. 1, 2020 and February 28, 2021				
11. Fall yearling heifer born between September 1 and November 30, 2020 (Yearling heifers that have freshened will show in the Jr. two year-old class)				
12.* Junior Champion Female, winners of classes 5, 6, 7, 8, 9, 10, 11				
13. Junior Get-of-Sire, three animals under 2 yrs. old, all by one sire, need not all be from same herd				
14. Junior two year-old born between March 1 and August 31, 2020				
15. Senior two year-old born between Sept. 1, 2019 and February 28, 2020				
16. Three year-old born between Sept. 1, 2018 and August 31, 2019				
17. Four year-old born between Sept. 1, 2017 and August 31, 2018				
18. Five years and over born before Sept. 1, 2017				
19. Dry cow, any age, freshened at least once, not in milk				
20.* Senior Champion Female, winners of Classes 14, 15, 16, 17, 18, 19				
21.* Champion Female, winners of Classes 12 and 20				
22. Cow in milk, any age, to be judged on udder alone				
23. Senior Get-of-Sire, 3 animals, 2 years or over, need not all be from 1 herd, not more than 1 bull				
24. Best 3 females, any age, bred and owned by exhibitor				
25. Dairy herd, 3 cows that have freshened, all owned by one exhibitor				
26. Produce of dam, 2 animals any age, either sex, the produce of 1 cow, need not be owned by exhibitor				
27. Dam and daughter, any age, need not be owned by the same exhibitor				
28.* Supreme Champion Bull, winners of Class 4 in each breed				
29.* Supreme Champion Female, winners of Class 21 in each breed				

Good Housekeeping (No Entry Required)

Class	\$10.00	\$8.00	\$6.00	\$4.00	\$2.00
-------------	---------	--------	--------	--------	--------

DEPARTMENT 3

BEEF CATTLE

(Entry Fee \$3.00 per entry, per class)

JUDGING: WEDNESDAY, JULY 20, 2022 – 10 AM

A - Angus C - Hereford E - Limousin G - Maine Anjou I - Crossbred K - Lim Flex
B - Charolais D - Shorthorn F - Simmental H - Red Angus J - Sim Solution L - Maine Tainer
M - Others

Section 1 - Breeding - Beef Cattle

Class.....	\$20.00	\$18.00	\$16.00	*Ribbon
1. Junior bull calves, born after January 1, 2022				
2. Winter bull calves, calved November 1 to December 31, 2021				
3. Senior bull calves, calved September 1 to October 31, 2021				
4. Late summer yearling bulls, calved July 1 to August 31, 2021				
5. Early summer yearling bulls, calved May 1 to June 30, 2021				
6.* Junior Champion bull, winners of Classes 1, 2, 3, 4, 5				
7. Late Junior yearling bulls, calved March 1 to April 30, 2021				
8. Early Junior yearling bulls, calved January 1 to February 28, 2021				
9. Senior yearling bulls, calved September 1 to December 31, 2020				
10. Two year-old bulls, calved January 1 to August 31, 2020				
11.* Senior Champion bull, winners of Classes 7, 8, 9, 10				
12.* Champion Bull, winners of Classes 6 and 11				
13. Two bulls owned by exhibitor				
14. Spring heifer calves, calved after March 1, 2022				
15. Junior heifer calves, calved January to February 28, 2022				
16. Winter heifer calves, calved November 1 to December 31, 2021				
17. Senior heifer calves, calved September 1 to October 31, 2021				
18. Pair of heifer calves from Classes 14, 15, 16, 17				
19. Late summer yearling heifer, calved July 1 to August 31, 2021				
20. Early summer yearling heifer, calved May 1 to June 30, 2021				
21.* Junior Champion Female, winners of Classes 14, 15, 16, 17, 19, 20				
22. Late junior yearling heifer, calved March 1 to April 30, 2021				
23. Early junior yearling heifer, calved January 1 to February 28, 2021				
24. Senior yearling heifer calved, September 1 to December 31, 2020				
25. Two year-old heifer, calved January 1 to August 31, 2020				
26. Cow with natural calf at side, calved after January 1, 2022				
27.* Senior Champion female, winners of Classes 22, 23, 24, 25, 26				
28.* Champion Female, winners of Classes 21 and 27				
29. Senior Get-of-Sire, 3 animals both sexes, winners of Classes 5, 7, 8, 9, 10, 19, 21, 22, 23, 24 need not be owned by exhibitor				
30. Junior Get-of-Sire, 3 animals both sexes, winners of Class 1, 2, 3, 4, 14, 15, 16, 17, 18 need not be owned by exhibitor				
31. Two females, owned by exhibitor				
32.* Supreme Champion Bull, winners of Class 12 in each breed				
33.* Supreme Champion Female, winners of Class 28 in each breed				

Section 2 - Open Classes - Market Steers

Class.....	\$18.00	\$14.00	\$12.00	\$10.00	*Ribbon
1. Lightweight					
2. Mediumweight					
3. Heavyweight					
4.* Champion Market Steer, winners of Classes 1, 2, 3					

Section 3 - Open Classes - Feeder Steers

Class.....	\$18.00	\$14.00	\$12.00	\$10.00	*Ribbon
1. Lightweight					
2. Heavyweight					
3.* Champion Feeder Steer, winners of Classes 1, 2					
4. Pair of steer calves from Classes 3-1 and 3-2					

Good Housekeeping (No Entry Required)

Class.....	\$10.00	\$8.00	\$6.00	\$4.00	\$2.00
------------	---------	--------	--------	--------	--------

DEPARTMENT 4

SHEEP

(Entry Fee \$2.00 per entry, per class)

JUDGING: THURSDAY, JULY 21, 2022 – 8 AM

1. Lambs shown in breeding classes cannot be shown in market classes or vice versa.
2. The Slick Shorn category is open to crossbred or purebred breeding sheep raised primarily for market lamb production. Animals must be shown slick shorn. Registered animals competing in this category may not compete in their respective breed category.

A - Cheviot	F - Merino	L - Black	R - Targhee	X - Dorper
B - Corriedale	G - Shropshire	M - Columbia	S - Rambouillet	Y - Tunis
C - Dorset	H - Southdown	N - Oxford	T - Shetland	Z - Others
D - Hampshire	J - Suffolk	O - Lincoln	U - Slick Shorn	
E - Horned Dorsets	K - Montadale	P - Romney	W - N. Country Cheviot	

Section 1 - Breeding Sheep

Class	\$10.00	\$9.00	\$8.00	\$7.00	\$6.00	*Ribbon	**Staff
1. Ram, 1 year and under 2							
2. Fall ram lamb, born September 1 to December 31, 2021							
3. Spring ram lamb, born after January 1, 2022							
4. Two ram lambs							
5.* Champion Ram, each breed, winners of Classes 1, 2, 3							
6. Ewe, 1 year and under 2							
7. Fall ewe lamb, born September 1 to December 31, 2021							
8. Spring ewe lamb born after January 1, 2022							
9. Two ewe lambs							
10.* Champion Ewe, each breed, winners of Classes 6, 7, 8							
11. Exhibitor's flock, ram any age and 2 yearling ewes and 2 ewe lambs							
12. Pen of lambs, 2 ram lambs, 2 ewe lambs							
13. Breeder's young flock, 1 ram lamb, 2 ewe lambs bred and owned by exhibitor							
14. Get-of-Sire, 4 sheep, both sexes represented and owned by exhibitor							
15.**Supreme Champion Ram - winners of Class 5 in each breed - Shepherd's Staff. Memory of James E. Dinsmore							
16.**Supreme Champion Ewe - winners of Class 10 in each breed - Shepherd's Staff. Memory of James G. Dinsmore							

Section 2 - Open Class • Market Lambs

Class.....	\$10.00	\$9.00	\$8.00	\$7.00	\$6.00	*Ribbon
1. Lightweight						
2. Mediumweight						
3. Heavyweight						
4.* Champion Market Lamb, winners of Classes 1, 2, 3						

Good Housekeeping (No Entry Required)

Class.....	\$10.00	\$8.00	\$6.00	\$4.00	\$2.00
------------	---------	--------	--------	--------	--------

DEPARTMENT 6

GOATS

(Entry Fee \$2.00 per entry, per class)

JUDGING: WEDNESDAY, JULY 20, 2022 – 1 PM

1. The original registration certificate or stamped duplicate by ADGA is required for all animals under 6 months of age. Only the original registration certificate will be accepted on animals over 6 months.
2. Proof of ownership shall be the name on the registration/stamped duplicate.
3. Base date of computing animals age is August 1.
4. Dairy grades are goats with primarily dairy goat bloodlines but not registered.
5. Meat grades are goats with primarily meat goat bloodlines but not registered.

A - LaMancha C - Saanen E - Alpine G - Dairy Grades I - Pygmy
B - Nubian D - Toggenburg F - Nigerian Dwarf H - Boer J - Meat Grades
K - Other

Section 1 - Goats

Class	\$10.00	\$9.00	\$8.00	\$7.00	\$6.00	*Ribbon
1. Junior Doe Kid, under 6 months						
2. Senior Doe Kid, 6 months and under 1 year						
3. Doe, 1 year and under 2 not in milk						
4.* Junior Champion Doe, winners of Classes 1, 2, 3						
5. Doe, under 2 years old in milk						
6. Doe, 2 years old and under 3						
7. Doe, 3 years old and under 5						
8. Doe, 5 years old and older						
9.* Senior Champion Doe, winners of Classes 5, 6, 7, 8						
10.* Champion Doe, winners of Classes 4 and 9						
11. Get-of-Sire - 3 does from one sire						
12. Produce of Dam - 2 does from one dam						
13. Exhibitor's Herd - 3 does in milk						
14. Best Udder - doe in milk, any age, to be judged on udder alone, dairy breeds only						
15.* Supreme Champion Doe, winners of Class 10 in each breed						

Good Housekeeping (No Entry Required)

Class.....	\$10.00	\$8.00	\$6.00	\$4.00	\$2.00
------------	---------	--------	--------	--------	--------

DEPARTMENT 8
EGGS
(No Entry Fee)

Due to the threat of the Avian Influenza, we cannot accept eggs this year.

DEPARTMENT 9
MARKET RABBITS

(Entry Fee 50 cents per entry, per class)

JUDGING: WEDNESDAY, JULY 20, 2022 - 7:00 P.M.

Section 1 - Market Rabbits

Class\$5.00 \$4.00 \$3.00 \$2.00 \$1.00

1. Single Fryer (under 5.5 lbs)
2. Single Roaster (5.5 to 8.0 lbs)
3. Single Stewer (over 8.0 lbs)
4. Single Meat Breeder Doe

DEPARTMENT 10
4-H AND VOCATIONAL DAIRY CATTLE
(No Entry Fee)
JUDGING: THURSDAY, JULY 21, 2022 – 2 PM

A - Ayrshire	C - Guernsey	E - Jersey	G - Red Holstein
B - Brown Swiss	D - Holstein	F - Milking Shorthorn	H - Others

Section 2 - Dairy Cattle

Class	\$18.00	\$16.00	\$12.00	*Ribbon
1. Spring heifer calf born between March 1, 2022 and May 31, 2022				
2. Winter heifer calf born between December 1, 2021 and February 28, 2022				
3. Fall heifer calf born between September 1 and November 30, 2021				
4. Summer yearling heifer born between June 1 and August 31, 2021				
5. Spring yearling heifer born between March 1 and August 31, 2021				
6. Winter yearling heifer born between December 1, 2020 and February 28, 2021				
(Yearling heifers that have freshened will show in the Junior 2 year old class)				
7. Fall yearling heifer born between September 1, 2020 and November 30, 2020				
8.* Junior Champion Female, winners of Classes 1, 2, 3, 4, 5, 6, 7				
9. Junior 2-year-old born between March 1 and August 31, 2020				
10. Senior 2-year-old born between September 1, 2019 and February 28, 2020				
11. 3-year-old born between September 1, 2018 and August 31, 2019				
12. 4-year-old born between September 1, 2017 and August 31, 2018				
13. 5-year-old and over, born before September 1, 2017				
14. Dry cow, any age, freshened at least once, not in milk				
15.* Senior Champion Female, winners of Classes 9, 10, 11, 12, 13, 14				
16.* Champion Female, winners of Classes 8 and 15				

Dairy Cattle Showmanship

1. 4-H or FFA members may show an animal in the showing contest provided it has been carried as a project and is owned by the exhibitor.					
Class	\$10.00	\$8.00	\$6.00	\$4.00	\$2.00
1. Showmanship - 15 and over					
Class	\$8.00	\$6.00	\$4.00	\$3.00	\$2.00
2. Showmanship - 12-14					
Class	\$7.00	\$5.00	\$4.00	\$3.00	\$2.00
3. Showmanship - 8-11					

DEPARTMENT 10

4-H AND VOCATIONAL BEEF CATTLE

(No Entry Fee)

JUDGING: WEDNESDAY, JULY 20, 2022 – 10 AM

A - Angus	C - Hereford	E - Limousin	G - Maine Anjou	I - Crossbred	K - Lim Flex
B - Charolais	D - Shorthorn	F - Simmental	H - Red Angus	J - Sim Solution	L - Maine Tainer
					M - Others

Section 3 - Beef Cattle

Breeding Classes

Class	\$18.00	\$16.00	\$12.00	*Ribbon
1. Spring heifer calf, calved after March 1, 2022				
2. Junior heifer calf, calved January 1 to February 28, 2022				
3. Winter heifer calf, calved November 1 to December 31, 2021				
4. Senior heifer calf, calved September 1 to October 31, 2021				
5. Late summer yearling heifer calved July 1 to August 31, 2021				
6. Early summer yearling heifers, calved May 1 to June 30, 2021				
7.* Junior Champion female, winners of Classes 1, 2, 3, 4, 5				
8. Late junior yearling heifers calved March 1 to April 30, 2021				
9. Early junior yearling heifers, calved January 1 to February 28, 2021				
10. Senior yearling heifers, calved September 1 to December 31, 2020				
11. Two-year-old, calved January 1 to August 31, 2020				
12. Cow with natural calf at side, calved after January 1, 2022				
13.* Senior Champion female, winners of Classes 8, 9, 10, 11, 12				
14.* Champion Female, winners of Classes 7 and 13				

Market Steers

Class	\$18.00	\$14.00	\$12.00	\$10.00	*Ribbon
1. Lightweight					
2. Mediumweight					
3. Heavyweight					
4.* Champion Steer, winners of Classes 1, 2, 3					

Beef Cattle Showmanship

- 4-H or FFA members may show either a breeding or market animal in the showing contest provided the animal has been carried as a project and is owned by the exhibitor.

Class.....	\$10.00	\$8.00	\$6.00	\$4.00	\$2.00
1. Showmanship - 15 and over					
Class.....	\$8.00	\$6.00	\$4.00	\$3.00	\$2.00
2. Showmanship - 12 - 14					
Class.....	\$7.00	\$5.00	\$4.00	\$3.00	\$2.00
3. Showmanship - 8 - 11					

DEPARTMENT 10

4-H AND VOCATIONAL SHEEP

(No Entry Fee)

JUDGING: THURSDAY, JULY 21, 2022 – 8 AM

1. Lambs shown in breeding classes cannot be shown in market classes or vice versa.
2. The Slick Shorn category is open to crossbred or purebred breeding sheep raised primarily for market lamb production. Animals must be shown slick shorn. Registered animals competing in this category may not compete in their respective breed category.

A - Cheviot	F - Merino	L - Black	R - Targhee	X - Dorper
B - Corriedale	G - Shropshire	M - Columbia	S - Rambouillet	Y - Tunis
C - Dorset	H - Southdown	N - Oxford	T - Shetland	Z - Others
D - Hampshire	J - Suffolk	O - Lincoln	U - Slick Shorn	
E - Horned Dorsets	K - Montadale	P - Romney	W - N. Country Cheviot	

Section 4 - Sheep

Class	\$10.00	\$8.00	\$6.00	\$4.00	\$2.00	*Ribbon
1. Ram, 1 year and under 2 years						
2. Fall ram lamb, born between September 1 and December 31, 2021						
3. Spring ram lamb, born after January 1, 2022						
4.* Champion Ram, winners of Classes 1, 2, 3						
5. Ewe, 1 year and under 2						
6. Fall Ewe lamb born between September 1 and December 31, 2021						
7. Spring Ewe lamb born after January 1, 2022						
8.* Champion Ewe, winners of Classes 5, 6, 7						
9. Pair of lambs						

Market Lambs

Class	\$10.00	\$9.00	\$8.00	\$7.00	\$6.00	*Ribbon
1. Lightweight						
2. Mediumweight						
3. Heavyweight						
4*. Champion Market Lamb, winners of Classes 1, 2, 3						

Sheep Showmanship

1. 4-H or FFA members may show breeding or market animal in the showing contest provided it has been carried as a project and is owned by the exhibitor

Class.....	\$10.00	\$8.00	\$6.00	\$4.00	\$2.00
1. Showmanship - 15 and over					
Class.....	\$8.00	\$6.00	\$4.00	\$3.00	\$2.00
2. Showmanship - 12 - 14					
Class.....	\$7.00	\$5.00	\$4.00	\$3.00	\$2.00
3. Showmanship - 8 - 11					

DEPARTMENT 10

4-H AND VOCATIONAL GOATS

(No Entry Fee)

JUDGING: WEDNESDAY, JULY 20, 2022 – 1 PM

4-H Goat Sale: FRIDAY, JULY 22, 2022 - 7 PM

1. See Department 6 for rules regarding Market Goats.

A - LaMancha	D - Toggenburg	G - Dairy Grades	J - Meat Grades
B – Nubian	E – Alpine	H - Boer	K - Other
C - Saanen	F - Nigerian Dwarf	I - Pygmy	

Section 6 - 4-H & Vocational - Breeding Goats (Dairy & Meat Breeds)

Class	\$10.00	\$9.00	\$8.00	\$7.00	\$6.00	*Ribbon
1. Junior Doe Kid, under 6 months						
2. Senior Doe Kid, 6 months and under 1 year						
3. Doe, 1 year and under 2 not in milk						
4.* Junior Champion Doe, winners of Classes 1, 2, 3						
5. Doe, under 2 years old in milk						
6. Doe, 2 years-old and under 3						
7. Doe, 3 years-old and under 5						
8. Doe, 5 years-old and older						
9.* Senior Champion Doe, winners of Classes 5, 6, 7, 8						
10.* Grand Champion Doe, winners of Classes 4 and 9						

Market Goats - Greene Co. 4H/FFA Members Only

1. Goats shown in breeding classes cannot be shown in market classes or vice versa.
2. All entries must comply with Greene County 4H/FFA Goat Club rules.

Class	\$10.00	\$9.00	\$8.00	\$7.00	\$6.00	*Ribbon
1. Light Lightweight						
2. Heavy Lightweight						
3. Light Middleweight						
4. Heavy Middleweight						
5. Light Heavyweight						
6. Heavy Heavyweight						
7.* Champion Market Goat, winner of classes 1,2,3,4,5,6						

Goat Showmanship

1. 4-H or FFA members may show breeding or market animal in the showing contest provided it has been carried as a project and is owned by the exhibitor.

Class.....	\$10.00	\$8.00	\$6.00	\$4.00	\$2.00
1. Showmanship - 15 and over					
Class.....	\$8.00	\$6.00	\$4.00	\$3.00	\$2.00
2. Showmanship - 12 - 14					
Class.....	\$7.00	\$5.00	\$4.00	\$3.00	\$2.00
3. Showmanship - 8 - 11					

DEPARTMENT 10
4-H AND VOCATIONAL RABBITS

(No Entry Fee)

JUDGING: WEDNESDAY, JULY 20, 2022 – 7 PM

4-H Rabbit Sale: FRIDAY, JULY 22, 2022 - 7 PM

1. Meat pens must comply with Greene County 4H/FFA Rabbit Club rules.

Section 9 - 4-H/FFA Rabbits - Greene Co. 4H/FFA Rabbit Club Members Only

Class\$5.00 \$4.00 \$3.00 \$2.00 \$1.00

1. Meat Pens - Lightweight
2. Meat Pens - Middleweight
3. Meat Pens - Heavyweight
- 4.* Champion Meat Pen, winners of Classes 1, 2, 3
5. Single Fryer (single rabbit of Classes 1, 2, 3)

DEPARTMENT 10
4-H AND VOCATIONAL GROUP EXHIBITS

Section 20 - Group Exhibits

Class.....\$15.00 \$12.00 \$9.00

1. 4-H Large Animal Display
2. 4-H Small Animal Display
3. 4-H Miscellaneous Display
4. FFA and/or FHA
5. Small School Exhibits - approx. 4 ft. x 4 ft. and \$5.00 for each worthy exhibit, not to exceed five

Class\$20.00 \$15.00 \$10.00

6. Vocational Agriculture and Industrial Arts - approx. 4 ft. x 10 ft. x 6 ft. and \$8.00 for each worthy exhibit, not to exceed four
7. 4H & FFA Round Bale Decorating

DEPARTMENT 10

4-H AND VOCATIONAL CONTESTS

FRIDAY, JULY 22, 2022

Section 22 - Livestock Judging Contest

Class\$12.00 \$10.00 \$9.00 \$8.00 \$7.00 \$6.00 \$5.00 \$4.00 \$3.00 \$2.00

1. Ages 15 and over
2. Ages 12, 13, 14
3. Ages 8, 9, 10, 11

Section 22 - Tractor Driving Contest

Class\$12.00 \$10.00 \$9.00 \$8.00 \$7.00 \$6.00 \$5.00 \$4.00 \$3.00 \$2.00

4. Ages 15 and over
5. Ages 12, 13, 14

DEPARTMENT 10

4-H AND VOCATIONAL ENGINEERING PRODUCTS

1. Projects in this division can be shown only in one class.
2. Suitability of materials used in construction of projects will be taken into consideration in judging.
3. An exhibitor can make only one entry in a class.
4. Entries are to be made from Agriculture shop projects constructed during the school year 2021-2022 under the instruction of the Vocational Agriculture teacher.
5. Substitutions can be made with approval of instructors in charge.

Section 26 - Engineering Products

Class Small Projects\$6.00 \$4.00 \$2.00

1. Small electrical project
2. Nail box
3. Wildlife plaques
4. Plumbing

Class Skills.....\$6.00 \$4.00 \$2.00

5. Arc welding: Sample welds; Flat bead, Butt, Fillet
Arc welding: Verticle; Bead, Butt, Fillet-Displayed on board size 3/4" x 10" x 12"
6. Oxy-Acetylene, mount 5 welds using 1/8" x 1" x 4" mild steel on 3/4" x 10" x 12"
WP; Puddle Bead, Bead, Flat Butt, Fillet, Braze Butt
7. Sharpened: Drill Bit, Center Punch, Wood Chisel, Cold Chisel on a board 3/4" x 10" x 12"

Class Medium Small Projects\$6.00 \$4.00 \$2.00

8. Open Saw Horse
9. Tool Cabinet

Class Medium Large Projects.....\$6.00 \$4.00 \$2.00

10. Picnic Table
11. Dog House
12. Work Bench

Class Large Projects.....\$6.00 \$4.00 \$2.00

13. Trailer (large)
14. Large Farm Machinery Repair and Paint
15. Wagon
16. Feeder
17. Holding Chute-Head Gate

DEPARTMENT 11

YOUTH UNDER 19

VEGETABLES

Section 13 - Vegetables

Class.....	\$3.00	\$2.00	\$1.00
1. Beans, green (10)			
2. Beans, yellow (10)			
3. Beans, lima (10)			
4. Beets, topped (3)			
5. Broccoli, (1 head)			
6. Brussels sprouts (1 pint)			
7. Cabbage with outside leaves (1 head)			
8. Carrots, topped (5)			
9. Cauliflower (1 head)			
10. Celery (1 plant in soil)			
11. Corn, sweet, husks on (5 ears)			
12. Cucumbers, pickling (8)			
13. Cucumbers, slicing (3)			
14. Eggplant (1)			
15. Kohlrabi (1)			
16. Lettuce (1 plant in soil)			
17. Onions, bulbs, topped (5)			
18. Onions, green bunching (10)			
19. Parsnips (5)			
20. Peas, pod (10)			
21. Peppers, green (3)			
22. Peppers, hot (3)			
23. Potatoes, white (5)			
24. Potatoes, red (5)			
25. Pumpkins (1)			
26. Radishes with 1" top (5)			
27. Squash, summer, yellow (1)			
28. Squash, summer, green (1)			
29. Squash, winter (1)			
30. Tomatoes, red (5)			
31. Tomatoes, green (5)			
32. Turnips (3)			
33. Gourds (3 specimens)			
34. Herbs, dried			
35. Herbs live			
36. Herbs, cut-in water			
37. Vegetable Freaks (1)			
38. Any other vegetables worthy of exhibition			
39. Home Garden (10 or more kinds of vegetables - not less than 3 specimens of each kind)			
40. Market Basket (5 or more kinds of vegetables - attractively displayed)			

DEPARTMENT 11

YOUTH UNDER 19

FRUIT AND NUTS

1. In selecting fruit for exhibition, choose specimens that would bring the highest market price. Do not select the largest. Select medium size. In plate displays, select five specimens as nearly alike as possible.
2. The following score is to be used as a basis for the judging exhibits:

Exterior Quality.....	Size (total weight)	16 points
	Uniformity of color	12 points
	Uniformity of Shape	12 points
	Shell texture	12 points
	Condition	12 points
	Interior Quality	36 points
TOTAL POINTS - 100 points		
3. Each exhibitor must designate the particular premium for which he is competing in special classes and see that the packages are properly tagged. Single specimens may not be considered or shown in variety classes.
4. Premiums will be awarded only when the exhibit complies with the standard, is meritorious and is properly named.

Section 14 - Fruits

Class.....\$3.00 \$2.00 \$1.00

Apples, plate of 5

1. Red Delicious
2. Yellow Delicious
3. Grimes Golden
4. Jonathan
5. Stayman
6. McIntosh
7. Other

Peaches, plate of 5

8. Any named variety

Pears, plate of 5

9. Any named variety

Plums, plate of 5

10. Any named variety

Berries, Single plate, 1 pint

11. Blackberry
12. Blueberry
13. Currant
14. Dewberry
15. Elderberry
16. Gooseberry

17. Ground Cherry

18. Raspberry, Red

19. Raspberry, Black

Berries, fruit bearing canes in a vase

20. Blackberry

21. Blueberry

22. Currant

23. Dewberry

24. Elderberry

25. Gooseberry

26. Ground Cherry

27. Raspberry, Red

28. Raspberry, Black

Native Wild Berries

29. Collection

Grapes, plate with 2 bunches

30. Any named variety

Section 14 - Edible Nuts

Class\$3.00 \$2.00 \$1.00

Nuts, plate of 5

31. Butternuts
32. Hickory Nuts
33. Black Walnuts
34. Hazelnuts
35. Any Other Nuts

DEPARTMENT 11

YOUTH UNDER 19

HOME AND DAIRY PRODUCTS

Section 15 - Home and Dairy Products

Class.....\$3.00 \$2.00 \$1.00

Quick Breads

1. 1/2 dozen baking powder biscuits
2. 1/2 dozen muffins
3. Nut bread or other fruit breads

Yeast Breads - To consist of one rectangular loaf approx. 4 in. x 8 in. x 5 in. Wrapped in plastic bag. No fork pricks.

4. Raisin Bread
5. White Bread
6. Whole Wheat Bread

Rolls - to consist of six rolls of uniform shape and size. Wrapped in plastic bag.

7. Cinnamon Rolls
8. Doughnuts
9. White Rolls
10. Whole Wheat Rolls
11. Parker House Rolls

Butter Cakes - Iced

12. Chocolate
13. Spice
14. White
15. Yellow
16. Any other kind
17. 4 Cupcakes - White or Chocolate
18. Decorated Cake

Egg Cakes - Not Iced

19. Angel Food
20. Chiffon
21. Sponge

Pies

22. One Crust Pie - Any kind not cream filling, no custard
23. Two Crust Pie - Any kind

Candy - 1/2 Pound

24. Chocolate Covered
25. Chocolate Fudge
26. Divinity Fudge
27. Fondant
28. Light Fudge
29. Sea Foam

Cookies - 1/2 Dozen

30. Bar Cookies
31. Dropped Cookies
32. Filled Cookies
33. Pressed Cookies
34. Rolled Cookies
35. Sliced or Ice Box Cookies

Class.....\$20.00 \$15.00 \$10.00

36. PA Preferred™ Junior Baking Contest Cookies, Brownies, and Bars



2022 PA Preferred® Junior Baking Contest Cookies, Brownies and Bars

The goal of the PA Preferred® Baking Contest is to encourage young people across the Commonwealth to participate in Pennsylvania's agricultural fairs by showcasing Pennsylvania grown and produced products in their contest entries.

RULES:

1. Open to any individual **amateur** baker (ages 8 through 18 at the time of the fair's contest) who is a Pennsylvania resident. One entry per person.
2. Entrants may NOT have won 1st place in this PA Preferred® Junior Baking contest at any other fair in 2022.
3. Entry must be **six (6) individual sized portions** of the baked entry item.
4. Entire entry must be **made from scratch**. No pre-packaged ingredients may be used (*ex: pre-made mixes, cookie dough, pie crust, frosting, etc.*). **All ingredients and decorations must be edible.**
5. At least two (2) PA Preferred® or locally purchased ingredients must be used in the recipe. Some examples of qualifying ingredients include grains (*such as oats or flour*), butter, milk, eggs, fruits and/or vegetables.
6. A PA Preferred® logo is **not required** because not all PA Preferred® products carry the label. The name of the ingredient and the source is sufficient (*see attached example*). Contact RA-AGPAPPreferred@pa.gov for any assistance with qualifying ingredients.
7. Entry must be submitted for judging **on a food safe disposable setting**. (*All pans, plates and dishes are considered to be disposable and will not be returned.*)
8. Recipe(s) must be submitted with the entry, printed on one side of 8-1/2" x 11" paper. Recipe must list all ingredients, quantities, and the preparation instructions. **The name of each PA Preferred® ingredient or locally purchased ingredient must be clearly listed clearly along with the source that made/grew the product** (*ex: PA Preferred Milk – Galliker's brand or Apples - Smith Farm Orchard*). Entrant's name, age, address and phone number must be printed on the back side of all the pages. (*All recipes and cookies-brownies-bars will become the property of the Fair or PA Farm Show and will not be returned.*)
9. Refrigeration is **not** available at the fair or PA Farm Show. Entries that require refrigeration after baking must indicate so in the recipe. Those entries will not be sold, auctioned or otherwise distributed for consumption after judging for food safety reasons.
10. **Judging Criteria:**

Flavor 30 points

(aroma, taste, good balance of flavorings)

Texture 25 points

(appropriate for the type of cookie, brownie or bar)

Inside Characteristics 20 points

(even grain, evenly baked; free from air pockets)

Outside Characteristics 15 points

(uniform size, shape, appearance; overall appeal)

Creativity 10 points

TOTAL 100 points

FAIR PRIZES: 1st = \$20 2nd = \$15 3rd = \$10

First Place Winner is eligible for the 2023 PA Farm Show competition.

Premiums for the 2023 PA FARM SHOW competition

1st Place \$500 2nd Place \$250 3rd Place \$100

4th Place Rosette Ribbon 5th Place – Rosette Ribbon

DEPARTMENT 11

YOUTH UNDER 19

FLORAL EXHIBITS

1. Exhibits must be cut flowers grown by the exhibitors and must conform to the number of blooms, spikes or stems specified in each class.
2. The uniformity of height, color or size is an important factor in evaluating entries.
3. Flowers in each entry must be of one color and variety unless otherwise stated.
4. Cut flowers must have 3" stem.

Section 17 - Annuals, Perennials and Foliage House Plants

Class.....\$3.00 \$2.00 \$1.00

ANNUALS

1. Asters, 6 blooms
2. Bachelor Buttons, 5 stems
3. Bells of Ireland, 3 stems
4. Calendula, 6 blooms
5. Cosmos, 6 blooms
6. Dahlia, 1 bloom
7. Gaillardia, 6 blooms
8. Gladiola, 1 spike
9. Marigold, 6 blooms
10. Pansy, 6 blooms
11. Petunia, 6 blooms
12. Snapdragon, 3 spikes
13. Strawflower, 6 blooms
14. Sweet Peas, 6 stems
15. Verbena, 3 stems
16. Zinnia - small, not over 2", 3 blooms
17. Zinnia - large, over 2", 3 blooms
18. Any other annuals

PERENNIALS

19. Ageratum, 3 stems
20. Chrysanthemum, 3 stems
21. Delphinium, 1 spike
22. Dianthus, 6 blooms
23. Lilies, 1 stem
24. Roses, 3 flowers
25. Scabiosa, 6 blooms
26. Any other perennials

POTTED HOUSE PLANTS

27. Begonias
28. Cacti
29. Coleus
30. Episcia
31. Ferns
32. Geranium
33. Ivy
34. Philodendron
35. African Violet

ARRANGEMENTS

36. Wild Flower

DEPARTMENT 11

YOUTH UNDER 19

NEEDLECRAFT

1. No article can compete as more than one entry; an article can be judged only once.
2. All clothing must be laundered and ironed.
3. All exhibits must have been made since the close of last year's fair by the exhibitor.
4. Each exhibit is to be judged on workmanship, worth of article, appropriateness of material and design.

Section 18 - Clothing

Class.....\$3.00 \$2.00 \$1.00

Apron

1. Children's Apron
2. Coverall
3. Fancy Apron
4. Half Apron
5. Kitchen Apron

Children's Garments

6. Pants & Shirt
7. Shorts & Shirt
8. Dress - one or two piece
9. Infants

Dress

10. Better Cotton Dress
11. Evening Dress
12. Silk or Blend Fabric Dress
13. Synthetic Fabric Dress
14. Wool Dress
15. Two-Piece Dress - Blend Fabric
16. Two-Piece Dress - Cotton
17. Two-Piece Dress - Silk
18. Two-Piece Dress - Wool

Jacket

19. Any Fabric Jacket

Lingerie

20. Children's Pajamas
21. House Coat
22. Ladies Pajamas
23. Other Lingerie

Skirts and Blouses

24. Cotton Blouse with Sleeves
25. Cotton Blouse, Sleeveless
26. Cotton or Cotton Blend Skirt
27. Culottes
28. Man's Shirt
29. Silk or Silk Blend Blouse with Sleeves
30. Wool or Wool Blend Skirt
31. Other Skirts or Blouses
32. Slacks, Any Fabric

DEPARTMENT 11
YOUTH UNDER 19
ART - PHOTOGRAPHY - CRAFTS

1. Paintings must have been done by exhibitor.
2. All exhibits must be framed and / or matted and ready to hang.
3. Limit 3 entries per person per class.

Section - 19-1 (7 & under) • 19-2 (8 - 13) • 19-3 (14 - 19)

Painting and Photographs

Class			\$3.00	\$2.00	\$1.00
1. Oil Painting	10. Collage				
2. Acrylics	11. Tole Painting				
3. Watercolors	12. Photographs B & W				
4. Mixed Media	13. Photographs Color				
5. Crayon	14. Photographs Sepia				
6. Pen & Ink	15. Colored Pencil				
7. Charcoal	16. Magic Marker				
8. Pastels	17. Scrapbook Pages				
9. Pencil Drawings					

1. This section includes articles of wax, leather, cone, bead and shell.
2. All exhibits must have been made by the exhibitors - no commercial articles accepted.
3. "Traditional" means authentic reproduction.
4. Ceramic articles should have identification marks to indicate that they are originals.
5. Limit 5 entries per person per class.

Handcrafts

Class			\$4.00	\$3.00	\$2.00
18. Bead Work	35. Seed, Shell or Sand Article				
19. Ceramic	36. Textile Painting				
20. Cone and Nut Work	37. Wood Burning				
21. Country Craft	38. Wood Carving or Whittling				
22. Creative Corn Husk	39. Wood Craft				
23. Creative Flowers	40. Wreaths				
24. Creative and Traditional Dolls	41. Christmas Ornament				
25. Decorated Clothing	42. Christmas Picture or Wall				
26. Decoupage	Hanging				
27. Hand Built or Thrown Pottery	43. Christmas Stocking				
28. Hand Woven Pieces	44. Christmas Tree Skirt				
29. Jewelry-Hand Wrought	45. Christmas Wreath				
30. Leather Work	46. Christmas - Other				
31. Macrame-Plant Hanger	47. Easter				
32. Macrame-Wall Hanging	48. Halloween				
33. Miscellaneous Craft	49. Thanksgiving				
34. Plastic Canvas	50. Holiday - Other				

Household Furnishings

Class			\$4.00	\$3.00	\$2.00
51. New furniture					

DEPARTMENT 12

HAY AND GRAIN

1. One half gallon glass jars with lids are to be used to show grain in classes 6 through 21. The fair may use its own containers if it so chooses.
2. If the fair management believes any of the exhibits were shown in previous years, those entries may be refused.

Section 1 - Grain and Seed Crops

Class.....			\$3.00	\$2.00	\$1.00
Corn - 6 ears		Wheat			
1. Hybrid, Field, White or Yellow		12. Pennoll			
2. Open Pollinated, Field		13. Red Coat			
(White, yellow, Red)		14. Other			
3. Ornamental Corn		Winter Barley			
4. Popcorn		15. Pennrad			
Corn - 3 stalks		16. Wong			
5. Field		17. Any Other			
Oats		Miscellaneous			
6. Clintland 64 or Clintford		18. Red Clover			
7. Garry		19. Rye			
8. Pennifield		20. Sunflower Seeds			
9. Russel		21. Sunflower, 1 Stalk			
10. Orbit					
11. Other					

1. Long hay only. An exhibit shall consist of a bale section at least eight inches thick, or an equivalent amount if cut from hay in the mow.

Section 2 - Hay

Class.....			\$3.00	\$2.00	\$1.00
1. Alfalfa or Alfalfa grass mixed first cutting. Not over 50% of grasses.					
2. Alfalfa or Alfalfa grass mixed later cuttings. Not over 50% of grasses.					
3. Other Legumes or Legume grass mixture. Not over 50% of grasses.					
4. Grass - first cutting. Mixture of Timothy and/or other grasses, containing not more than 10% legumes.					
5. Grass - second cutting. Mixture of Timothy and/or other grasses, containing not more than 10% legumes.					
6. Mixed Hay - any mixture not classified in the previous classes, but which contains 50% or more singly or in combination of Alfalfa, Timothy, Clover and grasses.					
7. Summer annual grasses - Sudan grass. Sorgum-sudan, hybrids, etc.					

DEPARTMENT 13

VEGETABLES

1. In selecting vegetables for exhibition, choose such specimens that would bring the highest market price. Do not select the largest: select medium size specimens. If at all possible, do not mix varieties.
2. The following factors are generally used by an expert vegetable judge.
 - a. Trueness to variety type. If at all possible, pick the specimens from one variety.
 - b. Uniformity in shape, size and color.
 - c. Be sure to pick a perfect specimen, then select the others as similar to it as possible. Never mix specimens of different maturity.
 - d. Protect from dirt, disease, infection and mechanical damage. Select specimens that are perfect and show no blemishes of any kind.
 - e. Condition and maturity. Be sure that exhibits are of high quality.
 - f. Potatoes should not be washed. Remove soil using a soft cloth or brush.
 - g. Tomatoes should have stems removed. Carrots, beets, etc. should have tops (leaves) removed from vegetables leaving about (2) two inches of stems.
3. Read premium material, carefully following all rules and regulations. If an entry calls for five specimens, be sure to exhibit that number; do not enter four or six. Your exhibits will be disqualified for having a number of specimens other than that stipulated

Section 1 - Vegetables

Class.....\$3.00 \$2.00 \$1.00

Beans - Dry shelled - 1 pint

1. Horticultural
2. Lima
3. Pea or Navy

Beans - Green shelled - 1 pint

4. Edible soybeans
5. Horticultural
6. Large seeded limas
7. Small seeded limas

Beans, snap. Bush types - 10 on a plate

8. Flat green pods
9. Flat wax pods
10. Round green pods
11. Round wax pods

Beans, snap. Pole types - 10 on a plate

12. Flat green pods
13. Round green pods
14. Round yellow pods
15. Flat yellow pods

Beets, topped - 5 specimens

16. Any variety

Broccoli, in water - 1 head

17. Any variety

Brussel Sprouts - 1 pint

18. Any variety

Cabbage, with outside leaves, 1 head

19. Domestic Round
20. Flat types
21. Red

Carrots, topped - 5 roots

22. Long

Cauliflower - 1 head

23. White types

Celery, in soil - 1 plant

24. Green types
25. Yellow types

Corn, Sweet, husks on - 5 ears

26. White Hybrids
27. Yellow Hybrids
28. Other types

Cucumbers - 5 specimens

29. Pickling under 3 in.
30. Pickling, 3 in. - 5 in
31. Slicing, over 5 in.

Eggplant - 1 specimen

32. Any variety

Horseradish, 1" min. diameter - 3 roots

33. Any variety

Kohlrabi - 1 specimen

34. Any variety

Lettuce, in soil or in water - 1 plant

35. Crisp head types
36. Leaf types

Muskmelon - 1 specimen

37. Any variety

Okra - 5 specimens

38. Any variety

- Onions, mature for storage - 5 specimens
 - 39. Bottle
 - 40. Sweet Spanish
 - 41. White Flat
 - 42. White Globe
 - 43. Yellow Flat
 - 44. Yellow Globe
 - 45. Red Flat
 - 46. Red Globe
 - 47. Green Bunching
- Parsnips, tops off - 5 specimens
 - 48. Any variety
- Peas - 1 pint
 - 49. Green shelled
 - 50. Pods
- Peppers, Hot - 5 specimens
 - 51. Long
 - 52. Round
 - 53. Small
- Peppers, Sweet - Bell or Bullnose shape - 5 specimens
 - 54. Green
 - 55. Red
 - 56. Yellow
- Potatoes - 5 tubers
 - 57. Irish Cobbler
 - 58. Katahdin
 - 59. Kennebec
 - 60. Sebago
 - 61. Red
- Sweet Potatoes - 5 specimens
 - 62. Any variety
- Pumpkins - 1 specimens
 - 63. Connecticut - field
 - 64. Small Sugar - pie
 - 65. Largest Field - specify weight
- Radishes, Summer - 5 specimens
 - 66. Small Round
- Rhubarb, tied together - 5 stalks
 - 67. Any variety
- Squash, Summer Types - 1 specimen
 - 68. Bush Scallop - Patty Pan
 - 69. Crookneck
 - 70. Straightneck
 - 71. Zucchini
- Squash, Winter Types - 1 specimen
 - 72. Acorn - Table Queen
 - 73. Butternut
- Tomatoes, Large Fruited - 5 specimens
 - 74. Green
 - 75. Red
 - 76. Yellow
- Tomatoes, Small Fruited, 10 specimens or 5 clusters
 - 77. Cherry
- Turnips - 3 specimens
 - 78. Any variety
- Watermelon - 1 specimen
 - 79. Any variety
- Gourds - 5 specimens
 - 80. Any variety
- Herbs
 - 81. Dried
 - 82. Live
 - 83. Cut - in water
- Vegetable Freaks - 1 specimen
 - 84. Any variety
- Other Vegetable - 1 specimen
 - 85. Any other vegetable worthy of exhibition

Class.....	\$6.00	\$5.00	\$4.00
86. Home Garden, 10 or more kinds of vegetables, not less than 3 specimens of each kind			
Class.....	\$4.00	\$3.00	\$2.00
87. Market Basket. 5 or more kinds of vegetables, attractively displayed			

DEPARTMENT 14

FRUIT AND NUTS

1. In selecting fruit for exhibition, choose specimens that would bring the highest market price. Do not select the largest. Select medium size. In plate displays, select specimens as nearly alike as possible.
2. The following score is to be used as the basis for judging exhibits:

Exterior Quality.....	Size (total weight)	16 points
	Uniformity of color	12 points
	Uniformity of shape	12 points
	Shell texture	12 points
	Condition	12 points
Interior Quality.....		36 points
TOTAL POINTS -		100 points
3. Each exhibitor must designate the particular premium for which he is competing in special classes and see that the packages are properly tagged. Single specimens may not be considered or shown in variety classes.
4. Premiums will be awarded only when the exhibit complies with the standard, is meritorious, and is properly named.

Section 1 - Fruits

Class.....\$3.00 \$2.00 \$1.00

Apples, plate of 5

1. Red Delicious
2. Yellow Delicious
3. Grimes Golden
4. Jonathan
5. Stayman
6. McIntosh
7. Any other apples

Peaches, plate of 5

8. Any named variety

Pears, plate of 5

9. Any named variety

Plums, plate of 5

10. Any named variety

Berries, Single plate, 1 pint

11. Blackberry
12. Blueberry
13. Currant
14. Dewberry
15. Elderberry

16. Gooseberry

17. Ground Cherry

18. Raspberry, Red

19. Raspberry, Black

Berries, fruit bearing canes in a vase

20. Blackberry

21. Blueberry

22. Currant

23. Dewberry

24. Elderberry

25. Gooseberry

26. Ground Cherry

27. Raspberry, Red

28. Raspberry, Black

Native Wild Berries

29. Collection

Grapes, plate with 2 bunches

30. Any named variety

Section 2 - Edible Nuts

Class.....\$3.00 \$2.00 \$1.00

Nuts, plate of 5

1. Butternuts
2. Hickory Nuts
3. Black Walnuts
4. Hazelnuts
5. Any other nuts



2022 HOMEMADE

CHOCOLATE CAKE CONTEST

RULES:

1. Open to any individual **amateur** baker who is a Pennsylvania resident. One entry per person.
2. Entrants may **NOT** have won 1st place in this Homemade Chocolate Cake contest at any other fair in 2022.
3. Entire entry must be **made from scratch**. No pre-packaged ingredients may be used (ex: *pre-made mixes, cookie dough, pie crust, frosting, etc.*) **All ingredients and decorations must be edible.**
4. Cake recipe **must feature chocolate or cocoa** as a main ingredient.
5. Entry must be a **layered chocolate cake**.
6. Entry **must be frosted** and frosting must also be made from "scratch" (no pre-packaged frosting).
7. The entire cake entry must be submitted for judging **on cardboard or other food safe disposable setting**. (*All pans, plates and dishes are considered to be disposable and will not be returned.*)
8. Recipes must be submitted with the entry, printed on one side of 8-1/2" x 11" paper. Recipe must list all ingredients, quantities, and the preparation instructions. Entrant's name, address and phone number must be printed on the back side of all the pages. (*All recipes and cakes will become the property of the Fair or PA Farm Show and will not be returned.*)
9. Refrigeration is not available at the fair or PA Farm Show. Entries that require refrigeration after baking must indicate so in the recipe. Those entries will not be sold, auctioned or otherwise distributed for consumption after judging for food safety reasons.
10. **Judging Criteria:**

Flavor	30 points
<i>(aroma, taste, good balance of flavorings)</i>	
Texture	25 points
<i>(moist and tender crumb; not soggy or dry)</i>	
Inside Characteristics	20 points
<i>(even grain, evenly baked; free from air pockets)</i>	
Outside Characteristics	15 points
<i>(consistent shape/size/surface; overall appeal)</i>	
Frosting	10 points
<i>(taste, texture, even color)</i>	
TOTAL 100 points	

First Place Winner is eligible for the 2023 PA Farm Show competition.

Premiums for the 2023 PA FARM SHOW competition

First Place - \$500.00

Second Place - \$250.00

Third Place - \$100.00

Fourth Place – Rosette Ribbon

Fifth Place – Rosette Ribbon

Sponsor: PA State Association of County Fairs



ANGEL FOOD CAKE CONTEST RULES

1. Open to any individual amateur baker who is a Pennsylvania resident. One entry per person.
2. Entrants may **NOT** have won 1st place in this Angel Food Cake contest at any other fair in 2022.
3. Entire entry must be **made from scratch**. **No** pre-packaged ingredients may be used (*ex: pre-made mixes, cookie dough, pie crust, frosting, etc.*) **All ingredients and decorations must be edible.**
4. **Pennsylvania produced & packed eggs** are requested to be used, if possible. Please look for the PEQAP or PA packaging dates on the carton.
5. The entire cake entry must be submitted for judging **on cardboard or other food safe disposable setting.** (*All pans, plates and dishes are considered to be disposable and will not be returned.*)
6. Recipe(s) listing the ingredients and the preparation instructions must be submitted with the entry (*printed on one-side of 8-1/2" x 11" size paper*). Entrant's name, address and phone number must be printed on the back of all the pages. (*All recipes and cakes will become the property of the Fair or PA Farm Show and will not be returned.*)
7. Refrigeration is NOT available at the Fair or PA Farm Show. Entries that require refrigeration after baking must indicate so in the recipe. Those entries will not be sold, auctioned, or otherwise distributed for consumption after judging for food safety reasons.
8. Judging will be based on the following criteria:

Flavor(smell, taste, flavoring)	30 points
Inside Characteristics (texture & lightness)	25 points
Overall Appearance (surface, size, color)	20 points
Creativity	15 points
Topping, Icing, or Decoration	10 points

FAIR PRIZES: 1st = \$25 2nd = \$15 3rd = \$10

First Place Winner is eligible for the 2023 PA Farm Show competition.

Premiums for the 2023 PA FARM SHOW competition

First Place - \$500.00

Second Place - \$250.00

Third Place - \$100.00

Fourth Place – Rosette Ribbon

Fifth Place – Rosette Ribbon

Sponsors: Pennsylvania's Egg Farmers & PA State Association of County Fairs

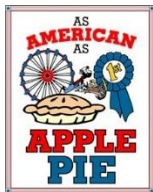

BLUE RIBBON APPLE PIE CONTEST

RULES for local Fair and the PA Farm Show contests are as follows:

1. Open to any individual **amateur** baker who is a Pennsylvania resident. One entry per person.
2. Entrants may **NOT** have won 1st place in this Blue Ribbon Apple Pie contest at any other fair in 2022.
3. Entire entry must be **made from scratch**. No pre-packaged ingredients may be used (*ex: pre-made mixes, cookie dough, pie crust, frosting, etc.*) **All ingredients and decorations must be edible.**
4. Recipe **must include at least 60% apples in the filling**. It does not need to be a “traditional” two crusted apple pie and it can have a variety of fillings.
5. The entire pie must be submitted for judging in a food safe disposable pie pan. (*All pans, plates and dishes are considered to be disposable and will not be returned.*)
6. The recipe for the pie and pie crust must be submitted with the entry. It should be submitted on one side of 8 ½” by 11” paper. The recipe must list all the ingredients, quantities, and the preparation instructions. Entrant’s name, address and phone number must be printed on the back side of all the pages. (*All recipes and pies will become the property of the Fair or PA Farm Show and will not be returned.*)
7. Refrigeration is not available at the Fair or PA Farm Show. Entries that require refrigeration after baking must indicate so in the recipe. Those entries will not be sold, auctioned or otherwise distributed for consumption after judging for food safety reasons.
8. Judging will be based on the following criteria:

Flavor	30 points
Filling: consistency, doneness, moistness & flavor	25 points
Crust: color, flavor, texture doneness	20 points
Overall Appearance	15 points
Creativity	<u>10 points</u>
TOTAL	100 Points

Creativity is essential to a varied competition. Do not limit your contest to a “traditional” two-crust apple pie. We are looking for a variety of fillings in the pies; the pie must include at least 60% apples in the filling.

The recipe for the pie and pie crust will also need to be submitted when entering at the Pennsylvania Farm Show.

Each Fair must submit the Contest Summary Report verifying the winning apple pie baker. This person will then be eligible to enter the state competition at the 2023 Farm Show and will receive the Official Certification Form from the PA Fairs Special Baking Contest Committee.

NOTE: If an individual has already won 1st place at another fair in 2022 for this Blue Ribbon Apple Pie contest, that individual is now considered qualified through that Fair to compete at the 2023 PA Farm Show and is no longer eligible to enter this contest at any upcoming Fairs.

First Place Winner is eligible for the 2023 PA Farm Show competition.

Premiums for the 2023 PA FARM SHOW competition

First Place - \$500.00 Second Place - \$250.00 Third Place - \$100.00
Fourth Place – Rosette Ribbon Fifth Place – Rosette Ribbon

Sponsor: PA State Association of County Fairs

DEPARTMENT 15

HOME PRODUCED PRODUCTS

1. All products must have been made by the exhibitor. Premiums will not be paid for commercial products.
2. Complete baked goods must be brought to the fair. The fair may display only a portion of the product.
3. All baked goods become property of the fair.
4. Fair is not responsible for illness from eating baked goods.

Section 1 - Baked Products

Class.....	\$4.00	\$3.00	\$2.00
Quick Breads	Egg Cakes - not iced		
1. 1/2 dozen baking powder biscuits	19. Angel Food		
2. 1/2 dozen muffins	20. Chiffon		
3. Nut bread or other fruit bread	21. Sponge		
Yeast breads - to consist of one rectangular, loaf approx. 4" x 8" x 5"	Pies		
Wrapped in plastic bag. No fork pricks.	22. One crust pie, any kind not cream filling, no custard		
4. Raisin Bread	23. Two crust pie, any kind		
5. White Bread	Candy - 1/2 pound		
6. Whole Wheat Bread	24. Chocolate covered		
Rolls - to consist of six rolls of uniform shape and size. Wrapped in plastic bag.	25. Chocolate Fudge		
7. Cinnamon Rolls	26. Divinity Fudge		
8. Doughnuts	27. Fondant		
9. White Rolls	28. Light Fudge		
10. Whole Wheat Rolls	29. Sea Foam		
11. Parkerhouse Rolls	Cookies - 1/2 dozen		
Butter Cakes - iced	30. Bar Cookies		
12. Chocolate	31. Dropped Cookies		
13. Spice	32. Filled Cookies		
14. White	33. Pressed Cookies		
15. Yellow	34. Rolled Cookies		
16. Any other kind	35. Sliced or Ice Box cookies		
17. 4 Cup Cakes, white or chocolate	Miscellaneous Home Products		
18. Decorated Cake	36. Lard		
	37. Homemade soap, 6 pieces		
	38. Noodles, 1 quart		
	39. Other		
Class.....	\$25.00	\$15.00	\$10.00
40. Homemade Chocolate Cake Contest - Rules on page 37			
Class.....	\$25.00	\$15.00	\$10.00
41. Angel Food Cake Contest - Rules on page 38			
Class.....	\$25.00	\$15.00	\$10.00
42. Blue Ribbon Apple Pie Contest - Rules on page 39			

Public Judging of Special Baking Contests: Sunday, 7 PM, Home and Garden Building

1. Canned foods to be judged on quality, general appearance, and container.
2. Use standard mason-type, clear quart/pint glass jars for preserving and exhibiting fruits, vegetables, and meats.
3. Use two-piece, self-sealing lids (flat discs and metal screw bands) for sealing all jars.
4. Metal screw bands may be loosely applied while transporting jars to and from fairs to prevent damage; however, screw bands must be removed from jars before exhibiting entries.
5. All food not in standard jars or not sealed with self-sealing lids will be disqualified by the judge.

Section 2 - Canned or Dried Products

Class.....\$4.00 \$3.00 \$2.00

Canned Fruits - one container

1. Apples
2. Applesauce
3. Apricots
4. Blackberries
5. Blueberries or Huckleberries
6. Cherries, dark with pits
7. Cherries, red, sour, pitted
8. Cherries, red, with pits
9. Cherries, white, with pits
10. Currants
11. Elderberries
12. Grapes
13. Peaches
14. Pears
15. Plums
16. Raspberries, Black
17. Raspberries, Red
18. Rhubarb
19. Other

Display - 3 containers

20. Best display of canned fruits

Canned vegetables - 1 container

21. Asparagus
22. Beans, green
23. Beans, lima
24. Beans yellow
25. Beets
26. Broccoli
27. Carrots
28. Cauliflower
29. Corn
30. Endive
31. Mixed Vegetables
32. Peas
33. Pumpkin
34. Sauerkraut
35. Spinach
36. Succotash
37. Swiss Chard
38. Tomatoes
39. Vegetable Soup
40. Other

Display- 3 containers

41. Best display of canned vegetables

Canned meats - 1 container

42. Beef
43. Chicken
44. Mince Meat
45. Pork
46. Sausage
47. Scrapple
48. Sirloin
49. Spare Ribs
50. Other

Display - 3 varieties

51. Best display of canned meats

Pickles, Relishes and Sauces

52. Beans
53. Beets
54. Bread and butter pickles
55. Dill pickles
56. Mixed pickles
57. Sweet pickles
58. Miscellaneous pickles
59. Onions
60. Peppers
61. Corn relish
62. Pepper relish
63. Miscellaneous relish
64. Catsup
65. Mustard
66. Chili Sauce
67. Salsa
68. Spaghetti sauce
69. Miscellaneous sauce

Spiced fruits - 1 container

70. Apples
71. Peaches
72. Pears

Dried Fruits and Vegetables

73. Apples
74. Corn
75. Peaches
76. Pears
77. Plums
78. Other

Juices - 1 container

79. Grape
80. Tomato
81. Other

Section 4 - Butters, Honey Spreads, Jams, Jellies, Marmalades, and Preserves

Class.....\$4.00 \$3.00 \$2.00

Butters

1. Apple
2. Apricot
3. Cherry
4. Grape
5. Orange
6. Peach
7. Pear
8. Plum
9. Quince
10. Tomato
11. Other

Honey Spreads

12. Apple
13. Pear
14. Pineapple
15. Quince
16. Other

Jams

17. Blackberry
18. Cherry
19. Elderberry
20. Peach
21. Plum
22. Raspberry, black
23. Raspberry, red
24. Strawberry
25. Other

Jellies

26. Apple
27. Blackberry
28. Cherry

29. Crabapple
30. Currant
31. Elderberry
32. Grape
33. Peach
34. Plum
35. Quince
36. Raspberry, black
37. Raspberry, red
38. Other

Display - 3 varieties

39. Best display of jellies

Marmalades

40. Apricot
41. Grape
42. Orange
43. Peach
44. Pear
45. Pineapple
46. Other

Preserves and Conserves

47. Apricot
48. Blueberry
49. Cherry
50. Peach
51. Pear
52. Pineapple
53. Plum
54. Quince
55. Strawberry
56. Tomato
57. Other

DEPARTMENT 17

FLORAL EXHIBITS

1. The use or displaying of artificial flowers is prohibited and no premiums will be paid.
2. Plants will not be accepted for exhibition unless they have been growing in containers for two months.
3. The management will not undertake the task of returning exhibits and will not be responsible for the return of exhibits. Baskets or containers must be supplied by the exhibitors and will be given every possible care but the management cannot assume responsibility for their safety.
4. Flowers or plants entered for competition must be more than ordinary standard and quality to be entitled to an award.
5. All entries must be grown by exhibitors, except for those in arrangement classes.

Section 1 - Flowering House Plants

Class \$3.00 \$2.00 \$1.00

African Violets - Any color or bicolor

1. Single
2. Double

Wax Begonias, fibrous, rooted, in bloom

3. Single, any color
4. Double, any color
5. Any other variety

Begonias, tuberous, rooted, in bloom

6. Single or semidouble, any color
7. Double, any color Geranium
8. Pelargonium, Bedding or Common, any color
9. Any other meritorious flowering house plant, not listed above

1. Only one species per pot except in collection class. Pots are not to exceed 10 inches in width.

Section 2 - Foliage House Plants

Class.....\$3.00 \$2.00 \$1.00

Begonias, foliage type, with or without flowers

1. Large leaf, any variety
2. Small leaf, any variety Combination of Cacti
3. One pot
4. Cactus Garden Coleus
5. One pot, any leaf color

Ferns

6. Boston
7. Any other variety Geranium, Pelargonium
8. Ivy, any variety
9. Scented, any variety
10. Variegated foliage Ivy
11. English
12. Variegated foliage Philodendron
13. Any variety Impatiens
14. Any variety
15. Any other meritorious foliage house plant not mentioned above
16. Dish Garden or Foliage Plants consisting of 3 or more specimens in a container

Class.....\$4.00 \$3.00 \$2.00

17. Hanging Basket

1. Exhibits in Sections 3 & 4 must be cut flowers grown by the exhibitor and must conform to the number of blooms, spikes, or stems specified in each class.
2. The uniformity of height, color, or size is an important factor in evaluating entries.
3. Flowers in each entry must be of one color and variety unless otherwise stated.
4. Cut flowers must have 3" stem.

Section 3 - Specimen Flowers - Annuals

Class.....			\$3.00	\$2.00	\$1.00
Ageratum, 5 stems	Gladiolus, 1 spike	Petunias, 5 blooms			
1. Ageratum	15. Large flowering	29. Single			
Aster, 5 blooms	16. Small flowering	30. Double			
2. Aster	Marigolds, 5 blooms	Salvia, 5 blooms			
Bachelor Buttons	17. African, large flowered, yellow	31. Red			
3. 5 stems	18. African, large flowered, orange	32. Blue			
Bells of Ireland, 5 blooms	19. African, large flowered, other color	33. Purple			
4. Bells of Ireland	20. French, single, yellow	Snapdragons, 5 spikes			
Calendula, 5 blooms	21. French, single, orange	34. Single-Standard			
5. Calendula	22. French, single, other color	35. Peloric or			
Celosia	23. French, double, yellow	Bell Shaped with flaring lip			
6. Crested, 1 stem	24. French, double, orange	36. Double			
7. Plume, 5 stems	25. French, double, other color	37. Dwarf			
Cleoma (Spider Flower), 5 stems	Nasturtiums, 5 blooms	Strawflowers, 5 blooms			
8. Cleoma	26. Single	38. Mixed colors			
Cosmos, 5 blooms	27. Double	Sweet Peas, 5 stems			
9. Cosmos	Pansy, 5 blooms	39. Mixed colors			
Dahlias, 1 bloom	28. Pansy	Zinnias, 3 blooms			
10. Cactus, 1 bloom		40. Small, not over 2"			
11. Decorative, 1 bloom		41. Large, over 2"			
12. Pompon		Any other flower, 3 blooms			
13. Single		42. Any other annual flower			
14. Dwarf					

Section 4 - Specimen Flowers - Perennials

Class.....			\$3.00	\$2.00	\$1.00
1. Chrysanthemums, 5 stems					
2. Lilies, 1 stalk					
3. Roses, Hybrid Tea, 1 flower, any color					
4. Any other perennial flower, 3 blooms					

Maximum care will be taken of the containers and accessories until they can be reclaimed by exhibitors, but the fair cannot be held responsible for any damage or loss.

Section 5 - Artistic Arrangements

Class.....			\$4.00	\$3.00	\$2.00
1. Arrangement of wildflowers. No plants forbidden but conservation rules should be used.					
2. Arrangement using dried materials - wreaths and vine arrangements.					
3. Fruit and/or vegetable arrangements with or without flowers or foliage.					
4. Arrangement depicting Pennsylvania history or natural history.					
5. Arrangement featuring a candle.					
6. Arrangement in a bottle.					
7. Arrangement depicting a holiday or special occasion.					
8. Nosegays - small arrangements - not to exceed 5 inches in height.					
9. Miniature - small arrangement - not to exceed 3 inches in height.					
10. Corsage					

DEPARTMENT 18

NEEDLECRAFT

1. No article can compete as more than one entry; that is, an article can be judged but once.
2. All clothing must be laundered and ironed.
3. All exhibits must have been made since the close of last year's fair by the exhibitor.
4. Each exhibit is to be judged on workmanship, worth of article, appropriateness of material and design.

Section 1 - Clothing

Class.....			\$4.00	\$3.00	\$2.00
Apron	12. Silk or Blend Fabric Dress	23. Other lingerie			
1. Children's Apron		Skirts and Blouses			
2. Coverall	13. Synthetic Fabric Dress	24. Cotton blouse, with sleeves			
3. Fancy Apron	14. Wool Dress	25. Cotton blouse, sleeveless			
4. Half Apron	15. Two-piece dress - blend fabric	26. Cotton or cotton blend skirt			
5. Kitchen Apron	16. Two-piece dress - cotton	27. Culottes			
Children's Garments	17. Two-piece dress - silk	28. Man's shirt			
6. Pants & Shirt	18. Two-piece dress - wool	29. Silk or silk blend blouse with sleeves			
7. Shorts & Shirt	Jacket	30. Wool or wool blend skirt			
8. Dress - one or two piece	19. Any fabric jacket	31. Other skirts or blouses			
9. Infants	Lingerie	Slacks			
Dress	20. Children's pajamas	32. Any fabric slacks			
10. Better Cotton Dress	21. House coat				
11. Evening Dress	22. Ladies pajamas				

Section 2 - Needlework

Class.....			\$4.00	\$3.00	\$2.00
Bedspreads	18. Knitted	37. Count cross stitch			
1. Crocheted	19. Tatting edge	Miscellaneous			
2. Knitted	20. Tatting solid	38. Toys, crochet			
3. Embroidered	21. Embroidered, applique	39. Toys, knit			
Centerpieces, under 12"	22. Embroidered, crewel work	40. Toys, other			
4. Crochet edge	23. Embroidered, cross stitch	41. Useful articles, crochet			
5. Crochet solid	24. Embroidered, cut work	42. Useful articles, knit			
6. Knitted	25. Embroidered, outline	43. Useful articles, other			
7. Tatting edge	26. Embroidered, solid	Pictures			
8. Tatting solid	27. Embroidered, count cross stitch	44. Crewel work			
9. Embroidered, applique	Cushions and Cushion Tops	45. Embroidery			
10. Embroidered, crewel work	28. Crewel Work	46. Needlepoint			
11. Embroidered, cross stitch	29. Crochet	47. Count Cross Stitch			
12. Embroidered, cut work	30. Embroidered				
13. Embroidered, outline	31. Knitted				
14. Embroidered, solid	32. Needlepoint				
15. Embroidered, count cross stitch	33. Novelty				
Centerpieces, over 12"	34. Woven				
16. Crochet edge	35. Latch hook				
17. Crochet solid	36. Candlewick				

Pillow Cases

48. Crocheted edge
49. Embroidered, applique
50. Embroidered, crewel work
51. Embroidered, cross stitch
52. Embroidered, cut work
53. Embroidered, outline
54. Embroidered, solid
55. Embroidered, count cross stitch

Table Scarfs

56. Crochet edge
57. Crochet solid
58. Tatting edge
59. Embroidered, applique
60. Embroidered, crewel work
61. Embroidered, cross stitch
62. Embroidered, cut work
63. Embroidered, outline
64. Embroidered, solid
65. Embroidered, count cross stitch

Tablecloths

66. Crochet edge
67. Crochet solid
68. Tatting edge
69. Textile painting
70. Embroidered, crewel work
71. Embroidered, cut work
72. Embroidered, outline
73. Embroidered, solid
74. Embroidered, cross stitch
75. Embroidered, count cross stitch

Towels

76. Crochet edge
77. Tatting edge
78. Textile painting
79. Embroidered, applique
80. Embroidered, crewel work
81. Embroidered, cut work
82. Embroidered, outline
83. Embroidered, solid
84. Embroidered, cross stitch
85. Embroidered, count cross stitch

Wearing Apparel

86. Caps, crochet
87. Caps, knit
88. Dress, crochet
89. Dress, knit
90. Hat, crochet
91. Hat, knit

92. Mittens or gloves, adult's
93. Mittens or gloves, child's
94. Socks, slippers, booties, adult's
95. Socks, slippers, booties, child's
96. Stole, shawl or poncho, crochet
97. Stole, shawl or poncho, knit
98. Stole, shawl or poncho, other
99. Sweater, cardigan, child's, crochet
100. Sweater, cardigan, child's, knit
101. Sweater, cardigan, man's, crochet
102. Sweater, cardigan, man's, knit
103. Sweater, cardigan, woman's, crochet
104. Sweater, cardigan, woman's, knit
105. Sweater, pullover sleeveless, child's, crochet
106. Sweater, pullover sleeveless, child's, knit
107. Sweater, pullover sleeveless, man's, crochet
108. Sweater, pullover sleeveless, man's, knit
109. Sweater, pullover sleeveless, woman's, crochet
110. Sweater, pullover sleeveless, woman's, knit
111. Sweater, pullover with sleeves, child's, crochet
112. Sweater, pullover with sleeves, child's, knit
113. Sweater, pullover with sleeves, man's, crochet
114. Sweater, pullover with sleeves, man's, knit
115. Sweater, pullover with sleeves, woman's, crochet
116. Sweater, pullover with sleeves, woman's, knit
117. Sweater, cap and bootie set, crochet
118. Sweater, cap and bootie set, knit

Misc

119. Miscellaneous, purses
120. Miscellaneous, pot holders
121. Miscellaneous, place mats
122. Miscellaneous, tatted articles
123. Miscellaneous, machine knit
124. Miscellaneous, scarf
125. Miscellaneous, sewn pillows
126. Miscellaneous, other

DEPARTMENT 18

NEEDLECRAFT

Section 3 - Afghans and Quilts

Class.....\$10.00 \$8.00 \$6.00

Quilts, handmade

1. Appliqued, conventional
2. Appliqued, floral
3. Appliqued, novelty
4. Embroidered
5. Pieced, conventional
6. Pieced, floral
7. Pieced, novelty

Afghans

8. Afghans, large (over 60x72)

Class.....\$8.00 \$6.00 \$4.00

9. Afghans, medium (less than 60x72)

Class.....\$6.00 \$4.00 \$2.00

10. Afghans, small (less than 48x60)
11. Afghans, baby
12. Quilts, baby
13. Quilts, machine made
14. Quilted wall hanging

Section 4 - Rugs

Class.....\$6.00 \$5.00 \$4.00

Rugs, any fabric

1. Appliqued
2. Braided
3. Crocheted
4. Hooked
5. Knitted
6. Knotted
7. Latch Hook
8. Shag
9. Woven
10. Other

DEPARTMENT 19

ART - PHOTOGRAPHY - CRAFTS

1. Paintings must have been done by exhibitors.
2. All exhibits must be framed and/or matted and ready to hang
3. Limit 3 entries per person per class.

Section 1 - Paintings and Photographs

Class.....\$6.00 \$4.00 \$2.00

- | | | |
|-----------------|-----------------------|-----------------------|
| 1. Oil Painting | 7. Charcoal | 13. Photographs Color |
| 2. Acrylics | 8. Pastels | 14. Photographs Sepia |
| 3. Watercolors | 9. Pencil Drawings | 15. Colored Pencil |
| 4. Mixed Media | 10. Collage | 16. Magic Marker |
| 5. Crayon | 11. Tole Painting | 17. Scrapbook Page |
| 6. Pen & Ink | 12. Photographs B & W | |

1. This section includes articles of wax, leather, cone, bead and shell.
2. All exhibits must have been made by the exhibitors - no commercial articles accepted.
3. "Traditional" means authentic reproduction.
4. Ceramic articles should have identification marks to indicate that they are originals.
5. Limit 5 entries per person per class.

Section 2 - Handcrafts

Class.....\$6.00 \$4.00 \$2.00

- | | | |
|--------------------------|----------------------------|--------------------------|
| 1. Bead Work | 12. Jewelry - Hand Wrought | 23. Wreaths |
| 2. Ceramic | 13. Leather Work | 24. Christmas Ornament |
| 3. Cone and Nut Work | 14. Macrame - Plant Hanger | 25. Christmas Picture or |
| 4. Country Craft | 15. Macrame - Wall Hanging | Wall Hanging |
| 5. Creative Corn Husk | 16. Miscellaneous Craft | 26. Christmas Stocking |
| 6. Creative Flowers | 17. Plastic Canvas | 27. Christmas Tree Skirt |
| 7. Creative and | 18. Seed, Shell or Sand | 28. Christmas Wreath |
| Traditional Dolls | Article | 29. Christmas - Other |
| 8. Decorated Clothing | 19. Textile Painting | 30. Easter |
| 9. Decoupage | 20. Wood Burning | 31. Halloween |
| 10. Hand Built or Thrown | 21. Wood Carving or | 32. Thanksgiving |
| Pottery | Whittling | 33. Holiday - Other |
| 11. Hand Woven Pieces | 22. Wood Craft | |

Section 3 - Household Furnishings

Class.....\$6.00 \$4.00 \$2.00

1. New Furniture

DEPARTMENT 20

GROUP EXHIBITS

Section 1 - Granges.....\$100.00 \$80.00

- | | |
|--------------------------------------|------------------------------|
| 1. Attracts Attention20 points | 4. Design.....20 points |
| 2. Arouse Interest10 points | 5. Workmanship.....10 points |
| 3. Conveys message.....30 points | 6. Originality.....10 points |
| Total 100 points | |

DEPARTMENT 21

WINE AND BEER

1. Commercial and non-commercial classes allowed for wine.
2. Beer entries must be homemade.
3. Only one entry (one bottle) per category.
4. All bottles must be labeled with the year.
5. No transportation certificate of Federal Registration is required for non-commercial wines.

Section 1 - Wine

Class	\$4.00	\$3.00	\$2.00
White Table Wines - Dry or Semi Sweet, less than 3% sugar			
1. Old Eastern Grape Varieties			
2. Hybrid Grape Varieties - Seyval			
3. Hybrid Grape Varieties - Vidal			
4. Hybrid Grape Varieties - Any other			
5. Vinifera Grape Varieties			
6. Blended			
7. Other Fruits			
Red Table Wines - Dry or Semi Sweet, less than 3% sugar			
8. Old Eastern Grape Varieties			
9. Hybrid Grape Varieties			
10. Vinifera Grape Varieties			
11. Blended			
12. Other Fruits			
Pink and Rose Wine - Dry or Semi Sweet, less than 3% sugar			
13. Grape			
14. Other Fruits			
Sweet Wines - 3% or more sugar			
15. Grape, White			
16. Grape, Red			
17. Other Fruits			
18. Blossom or Honey			
Sparkling Wines			
19. White			
20. Red			
21. Pink			
22. Most attractive Packaging			
Standard wine bottle, label capsule, etc.			

1. Open to Pennsylvania residents only.
2. Brew must be shown in glass bottles, 7-32oz. Size with a crown cap.
3. All labels and writing must be removed from the bottle.
4. An exhibitor may enter 3 homebrews, but only one per class, one entry ticket.
5. Judging will be based on aroma, appearance, flavor, body, drinkability and overall impressions.
6. Judges will be professional brewers and/or approved judges.

Section 2 - Homemade Beers

Class	\$4.00	\$3.00	\$2.00
1. Ale, Light (American to Pales)			
2. Ale, Amber (Reds, Bitters)			
3. Ale, Dark (Browns to Stouts)			
4. Lagers, Light (Pils, Vienna, Marzen)			
5. Lagers, Dark (Bocks)			
6. Specialty Brews (Fruit, Spices)			

DEPARTMENT 22
JACKTOWN FAIR QUEEN CONTEST

Application deadline is June 20, 2022
SUNDAY, JULY 17, 2022 - 7:00 P.M. (Competition)
TUESDAY, JULY 19, 2022 (Crowning)

Section 4 - Fair Queen Competition

Jacktown Fair Queen Contest\$100.00 \$50.00 \$50.00 \$25.00 \$25.00

RULES

Each Fair Queen contestant must:

1. Be a female who is a U.S. Citizen and a resident of Pennsylvania and attend West Greene High School.
2. Be a least age 16, but no older than 20 years of age as of June 1 of the year entering the local contest.
3. Be certified as the winner by the local fair where she was crowned.
4. Have not been a former local Fair Queen winner, nor a former PA Fair Queen contestant.
5. Not hold any other State title for any other commodity group or pageant during her reign.
6. Have her parent(s)' or guardian(s)' consent to enter the competition.
7. Be single, have never been married, have not been pregnant nor given birth to a child.
8. Act in accordance with the PA Fair Queen "Behavior Policy".
9. Meet all time commitments, Queen obligations and "Dress Code" as set forth by the PA Fair Queen Program.

Contact Sheila Rode 724-833-0861 or Marissa Rode 724-833-1022 for an application to compete in the Jacktown Fair Queen Contest.

DEPARTMENT 22

TRACTOR PULLS

THURSDAY, JULY 21 7:00 PM

PIT OPENS - 5:00 PM

TRUCK PULLS

FRIDAY, JULY 22 7:00 PM

PIT OPENS - 5:00 PM

1. All tractor and truck classes will be in accordance with the Jacktown Fair Field Rules.
2. Order of pull will be announced night of pull.
3. Classes subject to change.
4. All pulling vehicles must pass inspection before they will be allowed to compete.
5. No alcoholic beverages are permitted on the Jacktown Fairgrounds.

\$25.00 Pit Pass

\$20.00 entry fee per class, per pull

Credit for driver pit pass on first entry

Section 1 - Tractor Pulls

Class.....	\$100.00	\$80.00	\$60.00	\$40.00	\$30.00
1. 5500 Field Farm Stock					
2. 5500 Open Farm Stock					
3. 7500 Field Farm Stock					
4. 7500 Open Farm Stock					
5. 9500 Field Farm Stock					
6. 9500 Open Farm Stock					
7. 11,500 Field Farm Stock					
8. 11,500 Open Farm Stock					
9. 13,500 Open Farm Stock					

Class.....	\$250.00	\$150.00	\$100.00	\$50.00	\$25.00
10. 10,000 Hot Farm					

Section 2 - Truck Pulls

Class.....	\$100.00	\$80.00	\$60.00	\$40.00	\$30.00
1. 6500 Street Legal Stock					
2. 6500 Open Stock					
3. 8500 Street Legal Diesel					
4. 8500 Hot Diesel					
5. 8000 Run What You Brung					

For more information contact:
Dana A. Wilson - 724-222-1858
Jamie Dinsmore - 724-366-9574



Contest Rules and Entry Forms - online @ www.jacktownfair.org

DEPARTMENT 23

APIARY PRODUCTS

1. Class 1 is to be judged on uniformity of color, bees, presence of queen, brood and honey, cleanliness, and appearance of observation hive.
2. Comb honey is to be judged on perfection in filling, uniformity of capping, neatness, and cleanliness of section.
3. Extracted honey is to be judged on body, clarity, and cleanliness.
4. Beeswax is to be judged on color and purity.

Section 1 - Bees, Honey and Wax

Class	\$4.00	\$3.00	\$2.00
1. Bees, any race - one frame observation hive			
2. Light comb			
3. Dark comb			
4. Light extracted honey			
5. Amber extracted honey			
6. Dark amber extracted honey			
7. Finely crystallized honey			
8. Beeswax.			
9. Collective exhibit of honey, wax, honey products and bees.			

DEPARTMENT 23

MAPLE PRODUCTS

1. Syrup is to be judged on flavor, color, density, and clarity.
2. Sugar is to be judged on flavor, appearance, and texture.

Section 2 - Maple Syrup and Maple Products

Class	\$4.00	\$3.00	\$2.00
1. Maple Syrup, one pint container			
2. Maple Sugar, one pound cake			
3. Maple Cream, one pound cake			
4. Maple Sugar, soft, small individual cakes, not less than one pound			
5. Collective Exhibit - shall be made up of small samples, at least one of each, corresponding to those in each of the foregoing classes. Products entered in this class may not compete in any other classes.			

THE JACKTOWN FAIR PRINCESS CONTEST

Application deadline is June 20, 2022

SUNDAY, JULY 17, 2022 - 7:00 P.M. (Competition and Crowning)

TUESDAY, JULY 19, 2022 (Crowning)

The Jacktown Fair Princess pageant was developed to help encourage young girls throughout the West Greene Community to participate and learn about one of the oldest traditions in our area. The winner will receive a week pass to the fair, a crown and a sash.

Rules:

1. Application deadline is June 20, 2022, with judged items to be returned by June 22, 2022, at the orientation meeting. No exceptions.
2. All girls must be entering into the grades of 3rd, 4th, or 5th for the 2021-2022 school year.
3. All contestants must live in the West Greene School District.
4. Winners are not permitted to run again.
5. Contestants will be judged only on the following:
 - a.) An illustrated writing describing the contestant's favorite thing at the Jacktown Fair. (This will be completed on supplied paper and will be 100 words or less.)
 - b.) A unique, personally designed poster advertising an event to be held at the 2022 Jacktown Fair. (This will be completed on supplied paper and contestant may use any media they choose.)
 - c.) A three minute interview session with the judges to be held on July 17, 2022, prior to the Miss Jacktown Fair Queen Pageant and crowning of the Miss Jacktown Fair Princess (Informal and relaxed.)
 - d.) The night of the pageant and crowning each contestant will be asked to wear a sundress (NO EVENING GOWNS), introduce themselves and welcome the public to the fair.

New Princess obligations:

The new princess will be expected to ride in the 2022 Jacktown Fair parade, be on stage for the Crowning of the Miss Jacktown Fair, attend the fair Tuesday night, attend the Friday night rabbit and goat sale at 7:00 PM, and attend Saturday night of the fair. The Princess will also be expected to represent the Jacktown Fair in the 2022 Waynesburg Christmas Parade. The Princess is welcome and encouraged to attend the fair every night, but the above-mentioned activities are expected.

Contact Sheila Rode 724-833-0861 or Marissa Rode 724-833-1022 for an application to compete in the Jacktown Fair Queen Contest.

FLOAT CONTEST

TUESDAY, JULY 19, 2022 - 6:00 P.M.

1. Use of theme 2. Attractiveness 3. Design 4. Workmanship 5. Originality

Section 3 - Miscellaneous Contests

- | | | | | |
|-----------------------------|----------|---------|---------|---------|
| 1. Float Contest | \$100.00 | \$75.00 | \$50.00 | \$25.00 |
| 2. Mini Float Contest | \$40.00 | \$30.00 | \$20.00 | \$10.00 |

Theme: "Working Together to Keep the Tradition Alive!"

For more information contact Marcia Sonneborn at 724-428-4344

ATV - UTV DIRT DRAG RACES

WEDNESDAY, JULY 20, 2022 - 7:00 P.M.

\$25.00 Pit Pass \$10.00 Registration Fee

General rules for all classes:

1. Everyone entering the pit area must pay the pit fee, sign insurance roster, and display arm band at all times. Contestants will receive credit for their pit pass against entry fee.
2. No alcoholic beverages on fairgrounds. Any participant will be disqualified from event if believed to be a safety hazard and will be barred with no refund of entry fee.
3. ONLY the driver will be permitted on a vehicle when it is being towed or driven. No rider in or on any vehicle, in pit, or track. This includes competing vehicles, tow back vehicles and maintenance equipment of any kind. When the vehicle's motor is running the driver must be in the seat. No high-speed driving in pit area.
4. No one is permitted on the track except for the track officials and contestants. Track is defined as the area within 25 feet in any direction of the contest course boundaries, including the run-off area at the finish end of the track.
5. All vehicles must be subject to tech inspection prior to competition and may be subject to re-inspection at any time.
6. No motorsport event is risk free. All participants are expected to follow these rules and commonly accepted safety procedures to assist officials in assuring a safe event.
7. We understand that this is a race, and you are going for the best time. However, don't drive past your ability. If at any time a track official thinks you are not in total control of your vehicle your run may be stopped and you will be given a no-time.
8. All vehicles must have brakes in working condition.
9. Placings will be determined based upon time required to complete the course. Any vehicle going off course during their run will be disqualified.
10. Each contestant must wear motorsport designed helmets.
11. Contestants will draw for running order at time of entry. Vehicle must be available in staging area when your name is announced. Failure to be in staging area will result in disqualification.
12. Contestant will not begin run until green flags are displayed by track official. Run begins from a stationary position at the starting line. No rolling starts.
13. ALL DECISIONS BY TRACK JUDGE, SUPERINTENDENT, AND OFFICIALS ARE FINAL!!!
14. Anyone not abiding by above rules or creating a disturbance shall be subject to disqualification and ejection from the fairgrounds. NO REFUNDS!!!

Classes:

1. Stock ATV - 50cc and under, Age 12 and under
2. Stock ATV - 51cc - 110cc, Age 12 and under
3. Stock ATV - 250cc and under
4. Stock ATV - 400cc and under, 2 stroke
5. Stock ATV - 400cc and under, 4 stroke
6. Stock ATV - 400cc and over
7. ATV - Run What You Brung
8. Stock UTV - 800cc and under, Age 16 and over
9. Stock UTV - 900cc and under, Age 16 and under
10. Stock UTV - 1000cc and under, Age 16 and under
11. UTV - Run What You Brung, Age 16 and over

Hard Core Derby Promotions

The 2022 “King of the Hill”

Saturday, July 23, 2022 - 7:00 P.M.

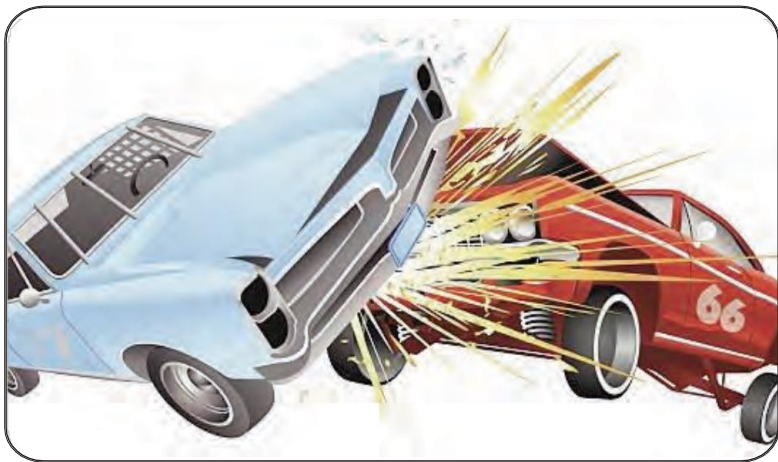

For more information: hardcorderbypromotions.com

Notes

Name: _____

Address:

Phone: _____ Age: _____ (19 & Under)

[illegible]

- 57 -

Name: _____

Address:

Phone: _____ Age: (19 & Under) _____

[illegible]

- 58 -

Name: _____

Address:

Phone: _____ Age: _____ (Dept 10 only)

Payment must accompany all livestock entries

Camper Fee (due with entry fee)	\$100
---------------------------------	-------

All campers will go to the campgrounds.
Camper spaces will be assigned.

Total Due

Signature

Entry Fee: Cattle & Horse \$3.00 per entry per class

Sheep & Goats \$2.00 per entry

Name of Veterinarian

Exhibitors vehicles must be below fence from 5 PM Tuesday - 8 PM Saturday. All animals and health records will be inspected on the truck before animals enter fairgrounds. Health papers must remain on fairgrounds throughout the fair.

Arrival time for animals will be: Monday 1 - 9 PM; Tuesday 8 - 10 AM.

No animals will be accepted at any time except those listed above.

Name: _____

Address:

Phone: _____ Age: _____ (Dept 10 only)

Payment must accompany all livestock entries

Entries close July 9, 2022. No entry fee for Department 10.

Arrival time for animals will be: Monday 1 - 9 PM; Tuesday 8 - 10 AM.

No animals will be accepted at any time except those listed above.

