

Tacktown Fair 160<sup>th</sup> July 15-19<sup>th</sup>



Kathryn &  
Ryan



# TABLE OF CONTENTS

Officers and Board of Directors.....	2
Program of Events .....	3
General Rules.....	6-13
Good Housekeeping .....	14
Dept. 1 - Horses.....	14
Dept. 2 - Dairy Cattle .....	15
Dept. 3 - Beef Cattle .....	16
Dept. 4 - Sheep.....	17
Dept. 6 - Goats .....	18
Dept. 8 - Eggs.....	19
Dept. 9 - Market Rabbits .....	19
Dept. 10 - 4-H & Vocational.....	20-25
Dept. 11 - Youth under 19.....	26-32
Dept. 12 - Hay & Grain .....	33
Dept. 13 - Vegetables .....	34-35
Dept. 14 - Fruits & Nuts.....	36
Dept. 15 - Home Produced Products .....	37-42
Dept. 17 - Floral Exhibits.....	43-44
Dept. 18 - Needlecraft.....	45-46
Dept. 19 - Art - Photography - Crafts.....	47
Dept. 20 - Group Exhibits .....	47
Dept. 21 - Wine & Beer .....	48
Dept. 22 - Major Contests	
Fair Queen Contest .....	49
Tractor Pull.....	50
Truck Pull .....	50
Dept. 23 - Apiary Products & Maple Products.....	51

## **OTHER CONTESTS**

Fair Princess Contest.....	52
Float Contest.....	52
ATV/UTV/Dirtbike Dirt Drags.....	53
Keystone Mini Pull .....	54
Hardcore Demolition Derby .....	55

## **ENTRY FORMS**

Home & Garden.....	Back Pages
Livestock .....	Back Pages

**Entry forms also available at [www.jacktownfair.org](http://www.jacktownfair.org).**

# OFFICERS & BOARD OF DIRECTORS

**President** - Walter A. Burns.....724-428-3843  
**1st Vice President** - Randy Burns.....724-428-3617  
**2nd Vice President** - Murray Hoy.....724-627-7803  
**Secretary and Treasurer** - Jamie Dinsmore.....724-437-5003

---

## DIRECTORS

Walter A. Burns  
Jamie Dinsmore  
James Rizor  
Alfred Burns  
Randy Burns  
Jamie Campbell  
Nyle Burns  
Dennis Householder  
Murray Hoy  
James Behm  
Andrew Burns  
Zack Patton

## CONCESSION, PRIVILEGES, AND COMMERCIAL HALL

James Rizor  
724-447-2872  
Alfred Burns  
724-428-4361  
Greta Mooney  
724-428-3718

## LIVESTOCK

Jamie Dinsmore  
724-437-5003  
Jamie Campbell  
724-852-1622  
Dennis Householder  
724-499-5112

## GATES AND PARKING

Murray Hoy  
724-627-7803

## SOUND SYSTEM

Randy Burns  
724-428-3617

## HOME & GARDEN DEPT

Karrie Gorby  
724-833-0718

## QUEEN COMMITTEE

Morgan Mooney  
724-802-3766  
Crystal Frye  
724-986-2125  
Sheila Rode

## ENTERTAINMENT EVENTS

Alfred Burns  
724-428-4361  
Nyle Burns  
724-428-3917  
Andrew Burns  
724-428-3423  
John Hart  
304-845-4974  
Ryan Mooney  
724-428-3718

## PARADE COMMITTEE

Marcia Sonneborn  
724-428-4344  
Jim Behm  
304-845-2666

## GROUNDS & MAINTENANCE

Zack Patton  
724-986-2634

## FAIR SECRETARY

Kayla Patton

---

Welcome to the 160th Jacktown Fair, July 15-19, 2025.

The Jacktown Fair is sponsored by the Richhill Agricultural Society.

The Society was organized July 6, 1866.

The first fair was held October 3-4, 1866.

Our theme this year is

**“Cultivating the Future Generations”**

COVER BY KAITLYN COURTWRIGHT

# PROGRAM OF EVENTS

## SUNDAY, JULY 13

Worship Service 10:00 AM  
Home & Garden Entries Accepted  
2:00-7:00 PM

Queen & Princess Competition  
and Princess Crowning 7:00 PM

## TUESDAY, JULY 15

Float Contests 6:00 PM  
Parade 6:30 PM  
Open Ceremony and Crowning  
of Miss Jacktown Fair 7:00 PM  
Birch River Band 8:00 PM

## WEDNESDAY, JULY 16

Youth Night 6:00-11:00 PM  
ages 14 & under free rides  
thanks to First Federal  
Truck Pull 7:00 PM  
Youth Fun Night Games 7:00 PM  
Honky Tonk Sweethearts 7:00 PM  
DNT Fireworks 9:30 PM

## THURSDAY, JULY 17

Tractor Pull 7:00 PM  
Foggy Meadows Band 7:00 PM

## FRIDAY, JULY 18

Tractor Driving Contest 9:00 AM  
Livestock Judging Contest 10:30 AM  
ATV/Dirtbike/UTV Dirt Drags 7:00 PM  
4H Rabbit and Goat Sale 7:00 PM  
Iron Horse Band 7:00 PM

## SATURDAY, JULY 19

Cornhole Tournament 5:00 PM  
Hardcore Demolition Derby 7:00 PM  
"King of the Hill"  
Shortline Junction 7:00 PM

Tuesday-Saturday 5:00 – 10:00 PM  
Bingo by Harvey's Aleppo Grange

---

## JUDGING SCHEDULE

### Monday, July 14

Home & Garden 10 AM  
(private – closed to  
the public)

### Wednesday, July 16

Beef Cattle 9 AM  
Goats 1 PM  
Rabbits 7 PM

### Thursday, July 17

Sheep 9 AM  
Dairy Cattle 1 PM  
Horses 2 PM

---

Carnival rides begin Tuesday to Saturday at 6 PM.

Carnival by LAM Enterprises: Lloyd, Angela, and Melanie Surfass

Contest Rules and Entry Forms available online at

[www.jacktownfair.org](http://www.jacktownfair.org)



## ***2024 Miss Jacktown Fair Emmaline Beazell***

*Emmaline Beazell is the 17-year-old daughter of Noah and Joni Beazell of Rock Hill Road and the oldest sibling of Elaina and Evynn Beazell. She participates in varsity volleyball, softball, and is a very active member of her FFA Chapter. Emmaline is the Vice President of the Gen Ag department and participates in the ski club, the science club, and will be showing a market wether at the Jacktown Fair through the West Greene FFA program. She advanced to the FFA State Competition for Creed Speaking and Junior-Prepared Speaking in 2023. She enjoys baking, playing musical instruments, painting, playing sports, and spending time with her friends and family. Active in her community, Emmaline volunteers on the sound team, singing, and playing the piano on the Waynesburg First Assembly of God worship team. She hopes to continue her education to become a veterinarian.*



## ***2024 Jacktown Fair Princess Rylissa Thorne***



*Rylissa Thorne, the 11-year-old daughter of Kimmi Thorne and Kyle Chuahong of Holbrook, excels in 5th grade at West Greene Elementary. She shares her passion for dance with her three sisters at InMotion dance studio, where she takes acro, contemporary, and musical theater, and will star as Annie. Rylissa will also perform her first solo piece in dance this year. Additionally, she is an active member of the West Greene youth cheerleading squad. Rylissa anticipates expanding her knowledge in astronomy through further education with her best friend Beckett.*

## GENERAL RULES FOR ALL EXHIBITS

1. All exhibitors agree to be bound by the rules and regulations of the Jacktown Fair.
2. The fair management reserves the right to amend or add to these rules and regulations as its judgment may determine.
3. Reasonable care will be taken to protect all exhibits on display from all injury and damage, but the fair is not in any way to be held responsible for accident, loss or damage by water, fire, theft or otherwise whatever may be the cause or extent of the damage or loss.
4. Entries will be made according to classification.
5. Premiums as listed may be given for meritorious exhibits. In cases where there is no competition judges may give an award such as they deem the exhibit is worthy to receive. Same rule applies where there are fewer entries in any class than the number of premiums offered. The judges may at their discretion award a prize or prizes of such grade as the exhibit deserves.

**The fair reserves the right to limit the number of entries by each exhibitor to two (2) per class in the case of livestock, the same breed.**

**The decision of the judges shall be final in all classes except where mistakes, fraud, mis- representation or collusion, not discovered at the time of award is proved in such cases the Superintendent, Manager or Secretary of the fair or show, or such referee as he may appoint, may make the decision with his approval. The case may be appealed to the Fair Management or Show Commission from whose decision there can be no appeal.**

6. It shall be the responsibility of the exhibitor to make known the proper name of the article or breed of livestock he is entering. Any item entered improperly will be disqualified to receive a prize, but the judges will mark the correct name on the entry tag for the benefit of the owner so the same mistake in entering need not be made the second time.
7. All entries must have been grown, produced, or made since the last fair by the person whose name appears on the tag as exhibitor. If entries are to be limited to residents of the county, or to a specified area, this must be stated in the fair's Premium Book Rules Section. Any exhibitor may be required to prove ability to reproduce entry in any department in the presence of a qualified person.
8. Superintendents of a department reserve the right of refusing to accept any entry. Furthermore the superintendents reserve the right to bar from competition animals, vegetables, flowers, poultry, products and manufactured articles on decidedly inferior quality and those not possessing sufficient merit to warrant recognition.
9. The Fair Management may, at any time, order the removal of any exhibit or part of exhibit in bad condition and any article unfit to show may be excluded. Food products cannot be polluted with any substance or chemical that causes them to become poisonous and unfit to be used as food. No exhibit may be removed before the close of the fair except by consent of the management.
10. Every exhibit accepted for premium **MUST BE GIVEN AN ENTRY TAG** which must be plainly marked showing **THE NAME OF THE EXHIBIT**. In the case of livestock, **THE BREED NAME MUST BE SHOWN ON CARDS LARGE ENOUGH THAT THE BREED NAME IS READILY IDENTIFIED BY THE VIEWERS**, or **IF THE LIVESTOCK IS GROUPED TOGETHER ACCORDING TO BREEDS, ONE LARGE SIGN TO DESIGNATE THE GROUP WILL BE SATISFACTORY**, HOWEVER, **THE AWARD WINNERS MUST BE PLACED ON THE STALL OR PEN OF THE INDIVIDUAL WINNERS FOR THE DURATION OF THE FAIR OR SHOW**. Failure to comply with this regulation **WILL RESULT IN FORFEITURE OF PREMIUMS**. It will be the duty of

- the fair or show officials to see that this regulation is complied with. Where award ribbons are stolen or destroyed, the exhibitor may receive a duplicate at the close of the fair or show which shall be supplied by the fair free of charge.
11. During the judging, buildings, except livestock arenas, are to be closed to everyone except fair officials, judges, and necessary attendants. No exhibitor or his agent shall communicate with the judge during time of determining the awards except to answer questions proposed by the judges. Any exhibitor interfering with the judges while making award shall forfeit any premium to which he would otherwise be entitled.
  12. All livestock offered for premiums must be the property of the owners thirty (30) days or longer.
  13. No person shall be allowed in the ring while stock is being judged except judge, superintendents, and necessary attendants.
  14. Should any animal awarded a prize be disqualified, the animals gaining the lower prizes shall move into the next higher position if in the opinion of the judges, the animals are worthy of such prizes.
  15. Overfitting of cattle will be discriminated against. Any artificial means used to change the form or shape of an animal will disqualify it from competition.
  16. When on exhibition in the ring, each animal must be under halter and in charge of owner or employee.
  17. Joint ownership considered to be as one owner in accordance with registration papers.
  - 18. Competitors for the premiums on stock must make their entries with the Jacktown Fair. All entries of livestock close Tuesday, July 1, 2025. All entry fees are to be paid when entries are made.**
  19. In case of unfavorable weather, the Richhill Agricultural Society reserves the right to cancel any events, premiums, or prizes.
  20. Richhill Agricultural Society will not be responsible for any personal or property damages.
  21. No intoxicating drinks allowed on the grounds during the fair.
  22. Livestock must be on the grounds until 8:30 PM, on the last day of the Fair.
  23. Entries in the Home and Garden Hall will be made on Sunday, July 16, 2:00 PM to 7:00 PM Judging will take place July 17, at 10 A.M.
  24. No articles to be taken from the Home and Garden Hall until Sunday. Hall will be open Sunday, July 23, from 1:00 PM to 3:00 PM for pick-up.
  25. The Fair Board reserves the right to request the removal from the grounds of any animal, exhibit, display, or person that it determines to be harmful or undesirable to the public.



## GENERAL LIVESTOCK EXHIBIT RULES

1. All animals entered must compete and be shown.
2. In no case is it permissible to show mixed breeds in the same class or division to be judged against each other for premiums.
3. The Fair reserves the right to refuse any or all entries.
4. Exhibitors will be expected to display or parade their animals as directed by the Superintendent; to accept the stall assigned without controversy; to keep their animals in an attractive appearance, and to cooperate with the Department in every way that may serve to increase the educational value of the show.
5. Exhibitors of livestock must inform themselves as to when their stock will be judged. Stock must be in the ring promptly on call and a failure to comply with the order renders exhibitors liable to be ruled out of competing.
6. Decorations with ribbons or ornaments previously won by animals at shows shall be prohibited until after the awards have been made in their respective classes by the judges.
7. Exhibitors must have all animals listed for competition on the grounds not later than Tuesday, at 10:00 A.M.. Arrival time is Monday 1:00 PM - 9:00 PM, Tuesday 8:00 A.M. - 10:00 A.M.
8. The exhibitors will be expected to keep the space they occupy in a clean and sanitary condition and to remove all their equipment promptly as the Superintendent may direct.
9. When on exhibition in the ring, each animal must be under halter and in charge of owner or owner's representative.
10. Junior exhibitors may receive assistance from adults when exhibiting their animals.
11. Any animal of unthrifty nature, unsuitable condition, or which cannot be satisfactorily handled under show conditions must be removed from the fair grounds.
12. 4-H Club or FFA members must be present and have charge of their animals at the time of judging.
13. Each exhibitor is limited to a maximum of 2 entries in each individual class and 1 entry in each group class.
14. Animals included in any group class must have competed in an individual class.
15. The "Other" breed category under Beef Cattle & Sheep is for exhibitors of recognized breeds that are not identified by a listed breed category. These breeds will be assigned a letter and listed in future years' books.
16. All market and feeder class, steers and lambs will be weighed at the fairground on Wednesday morning at 10:00 A.M. to determine class assignments. All market rabbits and goats will be weighed at a time established by their respective clubs.
17. All such animals remain on the premises until 8:30 PM, on the last day of the fair, unless released by the Superintendent. Exhibitors may not begin to tear down their stall decorations and partitions until Saturday, July 19, at 6:00 PM.
18. Before departing, all exhibitors are required to move all bedding to the center aisle behind their assigned stalls. Additionally, sheep and goat exhibitors shall tear down assigned pens and move gates to areas as directed by livestock superintendents. All rabbit exhibitors shall assist in the tear down of rabbit pens as directed by club leaders.

## **2025 FOREIGN ANIMAL DISEASE ALERT FOR EXHIBITORS AT PENNSYLVANIA FAIRS**

As a result of heightened awareness of security in the United States, foreign animal disease (FAD) surveillance is being increased nationwide. We encourage each of you to be particularly aware of any indication that could signal the occurrence of a highly contagious disease or any other unusual or unexplained adverse animal health event. No potential cases of foreign animal disease should be ignored.

Potential hoaxes should be treated as real threats until proven otherwise. Special attention should be directed at farms and other areas where there are large number of livestock and poultry.

Be particularly alert to these five signs:

1. Sudden, unexplained death loss in the herd or flock.
2. Severe illness affecting a high percentage of the animals.
3. Blistering around an animal's mouth, nose, teats, or hooves.
4. Unusual ticks or maggots.
5. Staggering, falling, or central nervous system disorders.

If you see something unusual, alert the Fair Superintendent at the fair office.



### **BIOSECURITY CHECKLIST FOR LIVESTOCK EXHIBITORS**

- No visitors from a country that has animals infected with Foot and Mouth Disease have visited my farm within the previous 30 days.
- Veterinary health inspections and health certificates are current for all the animals I will be taking to the fair.
- All equipment, such as buckets, pitchforks, shovels, rakes, wheelbarrows, manure baskets, lead ropes, halters, nose rings, snares, clippers, scissors, brushes, etc., have been cleaned and disinfected before entering the fairgrounds. (A solution of household bleach in water is recommended for disinfection purposes: add 2 gallons of bleach to 3 gallons of water for disinfecting equipment).
- I have received a list of the recommended biosecurity precautions that I should follow after returning to the farm with the animals that were taken to the fair.
- Any livestock showing signs of illness, including signs that suggest infection with Foot and Mouth Disease, will be reported immediately to the Livestock Superintendent of the fair.
- Any questions about disease and biosecurity measures can be directed to the regional veterinarian or animal health inspector, who will be visiting the fairgrounds for daily inspections.

## Animal Health Requirements and Recommendations

### Pennsylvania Cattle:

#### Requirements:

1. Cattle shall be identified by an official ear tag or other unique identification device approved by PDA. Official identification includes:
  - A USDA-issued National Uniform Eartagging System (NUES) ear tag having a US shield  ; or
  - A 15 digit Animal Identification Number (AIN) ear tag starting with "840" and having a US shield  ; or
  - Other identification approved by the PDA (brands and breed registrations with tattoos are not acceptable).

#### Recommendations:

1. Certificate of Veterinary Inspection (CVI) issued after May 1, 2025.
2. All animals must be free of evidence of infectious and contagious diseases and a statement of this should be written on the CVI.
3. A current rabies vaccination administered by a licensed veterinarian for animals 3 months of age and older (observe appropriate slaughter withdraw time).
4. Rodeo: It is recommended that rodeo cattle of all ages be negative on an official tuberculin test within 60 days prior to the start of the fair unless they are members of and originate from an accredited tuberculosis-free herd. The cattle can be accompanied by the negative test report or the tuberculosis test results can be recorded by the veterinarian on a CVI.

### Out Of State Cattle:

#### Requirements:

1. Federal regulations (USDA) require a Certificate of Veterinary Inspection (CVI) issued within the 30 days prior to the date of importation.
2. Vesicular Stomatitis (VS): This applies to cattle entering Pennsylvania from states that experienced a Vesicular Stomatitis outbreak in the last 12 months. In these cases, an accredited veterinarian shall determine whether the animals are free from VS, and animals shall be accompanied by a CVI with the following statement signed by the accredited veterinarian: "All animals identified on this CVI have been examined and found to be free from VS. During the past 90 days, these animals have neither been exposed to VS nor were located within 10 miles of a site where VS has been diagnosed."
3. All animals must be free of evidence of infectious and contagious diseases and a statement of this is required on the CVI.
4. Federal regulation (USDA) requires individual official animal identification. Official ID will have a US shield  and includes:
  - A USDA-issued National Uniform Eartagging System (NUES) tag; or
  - A 15-digit Animal Identification Number (AIN) ear tag starting with "840"; or
  - Other official identification approved by USDA. (brands and breed registrations with tattoos are not acceptable).
5. Tuberculosis testing requirements:
  - No test is required for animals originating from states or zones designated as accredited free by the USDA.
  - All animals originating from states or zones designated modified accredited advanced by the USDA must be test negative within the 60 days prior to the date of importation. The negative test results and dates of tests must be included on the CVI or the animal must be accompanied by a negative test report (a copy of the original report is acceptable).

- All animals originating from states or zones designated modified accredited by the USDA must originate from herds in which all animals 12 months of age and older are test negative within the 12 months prior to the date of importation and the individual animals (all ages) to be imported are also test negative within the 60 days prior to the date of importation and at least 60 days after the negative whole herd test was completed. The negative test results and date of test must be included on the CVI or the animal must be accompanied by a negative test report (a copy of the original test report is acceptable).
- Special Tuberculosis Test requirement for Rodeo Cattle. All rodeo cattle and bison from out of state must be negative on an official tuberculosis test within 60 days prior to entering Pennsylvania unless they originate from and are members of an Accredited Tuberculosis-free herd within an accredited Tuberculosis-free state or zone. This requirement for rodeo cattle from out of state is in addition to all other requirements listed above for out of state cattle.

#### **Recommendations:**

1. A current rabies vaccination administered by a licensed veterinarian is recommended for animals 3 months of age and older (observe appropriate slaughter withdraw time).

### **Pennsylvania Equine:**

#### **Requirements:**

The Department of Agriculture has no specific requirements for Pennsylvania equines at fairs. However, fair management has the authority to impose requirements designed to prevent the spread of contagious diseases.

#### **Recommendations:**

1. A Certificate of Veterinary Inspection (CVI) issued after May 1, 2025.
2. All animals must be free of evidence of infectious and contagious diseases and a statement of this should be written on the CVI.
3. All equine animals must be test negative for Equine Infectious Anemia (EIA) by an official test within the 12 months prior to the opening date of the exhibition. Laboratory test results must accompany each animal to its final destination (a copy of the original lab report is acceptable). The CVI shall specify the date of sample collection and EIA test results. Foals less than six months of age accompanied by a test-negative dam are exempt from EIA testing requirements. If the foal is not accompanied by the dam, a copy of the dam's test results must accompany the foal to its final destination.
4. A current rabies vaccination administered by a licensed veterinarian for animals 3 months of age and older.

### **Out Of State Equine:**

#### **Requirements:**

1. A Certificate of Veterinary Inspection (CVI) issued within the 30 days prior to the date of importation.
2. Vesicular Stomatitis (VS) statement: This applies to horses entering Pennsylvania from states that experienced a Vesicular Stomatitis outbreak in the last 12 months. In these cases an accredited veterinarian shall determine whether the animals are free from VS, and animals shall be accompanied by a CVI with the following statement signed by the accredited veterinarian: "All animals identified on this CVI have been examined and found to be free from VS. During the past 90 days, these animals were not located within 10 miles of a site where VS has been diagnosed."
3. All animals must be free of evidence of infectious and contagious diseases and a statement of this is required on the CVI.
4. All equine animals must test negative for Equine Infectious Anemia (EIA) by an official

test within the 12 months prior to the date of importation. Laboratory test results must accompany each animal to its final destination (a copy of the original lab report is acceptable). The CVI shall specify the date of sample collection and EIA test results. Foals under six months of age accompanied by a dam with negative EIA official test results are exempt from EIA testing requirements. If the foal is not accompanied by the dam, a copy of the dam's test results must accompany the foal to its final destination.

5. If an equine animal has resided in Texas or New Mexico for a cumulative total of 30 days or more within the six months preceding the date of entry into the Commonwealth, that animal must be test-negative for *Babesia caballi* and *Theileria equi* on a competitive enzyme-linked immunosorbent assay (c-ELISA) test, or a Department-approved equivalent test, with the test occurring within the 30 days preceding entry into Pennsylvania. The date of test and the test results shall be written on the Certificate of Veterinary Inspection.

#### **Recommendations:**

1. A current rabies vaccination administered by a licensed veterinarian for animals 3 months of age and older.

### **Pennsylvania Goats:**

#### **Requirements:**

1. Individual official animal identification is required for all goats. Official ID includes:
  - A USDA ear tag with a US shield  ; or
  - A legible tattoo with herd and individual identification recognized in an approved USDA Scrapie database a.k.a. scrapie tattoo (only for herds enrolled in the USDA Voluntary Scrapie Herd Certification Program); or
  - A breed registration tattoo if the animal is accompanied by a registration certificate and the tattoo is legible.

#### **Recommendations:**

1. A Certificate of Veterinary Inspection (CVI) issued after May 1, 2025.
2. All animals must be free of evidence of infectious and contagious diseases and a statement of this should be written on the CVI.

### **Out Of State Goats:**

#### **Requirements:**

1. Federal regulations (USDA) require a Certificate of Veterinary Inspection (CVI) issued within the 30 days prior to the date of importation.
2. Vesicular Stomatitis (VS) statement: This applies to states that experienced a VS outbreak in the last 12 months. In these cases an accredited veterinarian shall determine whether the animals are free from VS, and animals shall be accompanied by a CVI with the following statement signed by the accredited veterinarian: "All animals identified on this CVI have been examined and found to be free from VS. During the past 90 days, these animals were not located within 10 miles of a site where VS has been diagnosed."
3. All animals must be free of evidence of infectious and contagious diseases and a statement of this is required on the CVI.
4. Individual official animal identification is required for all goats. Official ID includes:
  - A USDA ear tag with a US shield  ; or
  - A legible tattoo with herd and individual identification recognized in an approved USDA Scrapie database a.k.a. scrapie tattoo (only for herds enrolled in the USDA Voluntary Scrapie Herd Certification Program); or
  - A breed registration tattoo if the animal is accompanied by a registration certificate and the tattoo is legible.

#### 5. Tuberculosis testing requirements:

- No test is required for animals originating from states or zones designated as accredited-free by the USDA.
- All animals originating from states or zones designated modified accredited advanced by the USDA must be test negative within the 60 days prior to the date of importation. The negative test results and date of test must be included on the CVI or the animal must be accompanied by a negative test report (a copy of the original report is acceptable).
- All animals originating from states or zones designated modified accredited must originate from herds in which all animals 12 months of age and older have tested negative within the 12 months prior to the date of importation; and the individual animals (all ages) to be imported have also tested negative within the 60 days prior to the date of importation and at least 60 days after the negative whole herd test was completed. The negative test results and date of test must be included on the CVI or the animal must be accompanied by a negative test report (a copy of the original test report is acceptable).

#### **For Sale Goats:**

**Requires a specific set of information that needs to be included to their sales slips (many already contain most information required) which travel with the goat to any final destination - including slaughter, as a movement record. A copy of those records will need to be kept and retained for a period of 5 years to meet the requirements of the new federal scrapie rules.**

#### **Pennsylvania Rabbits:**

##### **Requirements:**

The Department of Agriculture has no specific requirements for Pennsylvania rabbits at fairs. However, fair management has the authority to impose requirements designed to prevent the spread of contagious diseases.

##### **Recommendations:**

1. A Certificate of Veterinary Inspection (CVI) issued after May 1, 2025.
2. All animals must be free of evidence of infectious and contagious diseases.

#### **Out Of State Rabbits:**

**Must follow PDA import requirements if coming from a state in which Rabbit hemorrhagic disease has been diagnosed within the last twelve months - and if so will require a Certificate Of Veterinary Inspection with specific requirements and statements added. In addition, feed, trailers, forages, tack, or materials associated with known affected rabbits or premises may not enter the commonwealth. This CVI requirement does not apply to rabbits coming from states where RHD has not been diagnosed with the last 12 months.**

##### **Requirements:**

The Department of Agriculture has no specific requirements for out of state rabbits at fairs. However, fair management has the authority to impose requirements designed to prevent the spread of contagious diseases.

##### **Recommendations:**

1. A Certificate of Veterinary Inspection (CVI) issued within 30 days prior to the date of importation.
2. A statement on the CVI attesting that all rabbits listed on the CVI are free of signs of infectious and contagious disease.



## **Pennsylvania Sheep:**

### **Requirements:**

1. Individual official animal identification is required for all sheep. Official ID includes:
  - A USDA ear tag with a US shield  ; or
  - A legible tattoo with herd and individual identification recognized in an approved USDA Scrapie database a.k.a. a scrapie tattoo (only for flocks enrolled in the USDA Voluntary Scrapie Flock Certification Program); or
  - A breed registration tattoo if the animals are accompanied by a registration certificate (copy acceptable) and the tattoo is legible.

### **Recommendations:**

1. A Certificate of Veterinary Inspection (CVI) issued after May 1, 2025.
2. All animals must be free of evidence of infectious and contagious diseases and a statement of this should be written on the CVI.
3. A current rabies vaccination administered by a licensed veterinarian for animals 3 months of age and older (observe appropriate slaughter withdraw time).

## **Out Of State Sheep:**

### **Requirements:**

1. Federal regulation (USDA) requires a Certificate of Veterinary Inspection (CVI) issued within the 30 days prior to entry into PA.
2. Vesicular Stomatitis (VS) Statement: This applies to states that experienced a VS outbreak in the last 12 months. In these cases, an accredited veterinarian shall determine whether the animals are free from VS, and animals shall be accompanied by a CVI with the following statement signed by the accredited veterinarian: "All animals identified on this CVI have been examined and found to be free from VS. During the past 90 days, these animals were not located within 10 miles of a site where VS has been diagnosed."
3. All animals must be free of evidence of infectious and contagious diseases and a statement of this is required on the CVI.
4. Individual official USDA scrapie animal identification is required. Official scrapie ID includes:
  - A USDA ear tag with a US shield ;or
  - A legible tattoo with herd and individual identification recognized in an approved USDA Scrapie database a.k.a. a scrapie tattoo (only for flocks enrolled in the USDA Voluntary Scrapie Flock Certification Program; or
  - A breed registration tattoo if the animals are accompanied by a registration certificate (copy acceptable) and the tattoo is legible.

### **Recommendations:**

1. A current rabies vaccination administered by a licensed veterinarian for animals 3 months of age and older (observe appropriate slaughter withdraw time).

### **For Sale Sheep:**

**Requires a specific set of information that needs to be included to their sales slips (many already contain most information required) which travel with the sheep to any final destination - including slaughter, as a movement record. A copy of those records will need to be kept and retained for a period of 5 years to meet the requirements of the new federal scrapie rules.**

**DEPARTMENT 1 - HORSES**  
 (Entry Fee \$3.00 per entry, per class)  
**JUDGING: THURSDAY, JULY 17, 2025 – 2 PM**

- No grade horses shall be accepted for entry.
- No horses or team of horses shall be entitled to a premium unless serviceably sound.
- Horses entered as matched pairs must be owned by one person or firm.
- Individual horses may show as part of only one team entry.

A - Belgian  
B - Percheron

C - Clydesdale  
D - Haflinger

E - Suffolk  
F - Shires

G - Others

**Section 1 – Heavy Draft / Registered**

Class.....				*Ribbon
1. Stallion, Foal	\$10.00	\$8.00	\$5.00	
2. Stallion, 1 year	\$20.00	\$15.00	\$10.00	
3. Stallion, 2 years				
4. Stallion, 3 years & over				
5.* Champion Stallion, winners of Classes 1,2,3,4				
6. Filly Foal	\$10.00	\$8.00	\$5.00	
7. Mare, 1 year	\$20.00	\$15.00	\$10.00	
8. Mare, 2 years				
9. Mare, 3 years & over				
10.* Champion Mare, winners of Classes 6,7,8,9				
11. Produce of Dam, two animals, any age or sex, out of the same mare, regardless of ownership				
12. Get of sire, two animals, any age or sex, out of the same stallion regardless of ownership				
13. Mare and Foal				
14.* Supreme Champion Stallion, winners of Class 5 in each breed				
15.* Supreme Champion Mare, winners of Class 10 in each breed				

**Section 2 – Heavy Draft**

Class.....	\$20.00	\$15.00	\$10.00
1. Gelding, 1 year and over			

**Section 4 – Teams**

Class.....	\$20.00	\$15.00	\$10.00
1. Best matched team of horses in harness			
2. Best unmatched team of horses in harness			

**Good Housekeeping (No Entry Required)**

Class.....	\$10.00	\$8.00	\$6.00	\$4.00	\$2.00
------------	---------	--------	--------	--------	--------

**GOOD HOUSEKEEPING AWARDS FOR ALL DEPARTMENTS**

Points Cleanliness of animals.....	15
Cleanliness of bedding.....	15
Entry card & ribbons won & properly displayed with animal.....	20
Keeping hay and feed presentable.....	10
Keeping all equipment sanitary and neat.....	10
Keeping aisles clean.....	15
Courtesy to people.....	<u>15</u>
Total Points	100

**DEPARTMENT 2 - DAIRY CATTLE**  
 (Entry Fee \$3.00 per entry, per class)  
**JUDGING: THURSDAY, JULY 17, 2025 – 1 PM**

A - Ayrshire      C - Guernsey      E - Jersey      G - Red Holstein  
 B - Brown Swiss      D - Holstein      F - Milking Shorthorn      H - Others

**Section 1 - Open Classes**

Class .....	\$20.00	\$18.00	\$16.00	*Ribbon
1. Bull calf born between Sept. 1, 2024 and May 31, 2025				
2. Junior yearling bull born between March 1, 2024 and August 31, 2024				
3. Senior yearling bull born between Sept. 1, 2023 and February 28, 2024				
4.* Champion Bull, winners of Classes 1, 2, 3				
5. Spring heifer calf born between March 1 and May 31, 2025				
6. Winter heifer calf born between Dec. 1, 2024 and February 28, 2025				
7. Fall heifer calf born between Sept. 1 and November 30, 2024				
8. Summer yearling heifer born between June 1 and August 31, 2024				
9. Spring yearling heifer born between March 1 and May 31, 2024				
10. Winter yearling heifer born between Dec. 1, 2023 and February 28, 2024				
11. Fall yearling heifer born between September 1 and November 30, 2023 (Yearling heifers that have freshened will show in the Jr. two year-old class)				
12.* Junior Champion Female, winners of classes 5, 6, 7, 8, 9, 10, 11				
13. Junior Get-of-Sire, three animals under 2 yrs. old, all by one sire, need not all be from same herd				
14. Junior two year-old born between March 1 and August 31, 2023				
15. Senior two year-old born between Sept. 1, 2022 and February 28, 2023				
16. Three year-old born between Sept. 1, 2021 and August 31, 2022				
17. Four year-old born between Sept. 1, 2020 and August 31, 2021				
18. Five years and over born before Sept. 1, 2020				
19. Dry cow, any age, freshened at least once, not in milk				
20.* Senior Champion Female, winners of Classes 14, 15, 16, 17, 18, 19				
21.* Champion Female, winners of Classes 12 and 20				
22. Cow in milk, any age, to be judged on udder alone				
23. Senior Get-of-Sire, 3 animals, 2 years or over, need not all be from 1 herd, not more than 1 bull				
24. Best 3 females, any age, bred and owned by exhibitor				
25. Dairy herd, 3 cows that have freshened, all owned by one exhibitor				
26. Produce of dam, 2 animals any age, either sex, the produce of 1 cow, need not be owned by exhibitor				
27. Dam and daughter, any age, need not be owned by the same exhibitor				
28.* Supreme Champion Bull, winners of Class 4 in each breed				
29.* Supreme Champion Female, winners of Class 21 in each breed				

**Good Housekeeping (No Entry Required)**

Class .....	\$10.00	\$8.00	\$6.00	\$4.00	\$2.00
-------------	---------	--------	--------	--------	--------

# DEPARTMENT 3 - BEEF CATTLE

(Entry Fee \$3.00 per entry, per class)

JUDGING: WEDNESDAY, JULY 16, 2025 – 9 AM

## Section 1 - Breeding - Beef Cattle

		G - Maine Anjou J - Sim Solution			
A - Angus	C - Hereford	E - Limousin	H - Red Angus	K - Lim Flex	M - Shorthorn Plus
B - Charolais	D - Shorthorn	F - Simmental	I - Crossbred	L - Maine Tainer	N - Others
Class .....		\$20.00	\$18.00	\$16.00	*Ribbon
1.	Junior bull calves, born after January 1, 2025				
2.	Winter bull calves, calved November 1 to December 31, 2024				
3.	Senior bull calves, calved September 1 to October 31, 2024				
4.	Late summer yearling bulls, calved July 1 to August 31, 2024				
5.	Early summer yearling bulls, calved May 1 to June 30, 2024				
6.*	Junior Champion bull, winners of Classes 1, 2, 3, 4, 5				
7.	Late Junior yearling bulls, calved March 1 to April 30, 2024				
8.	Early Junior yearling bulls, calved January 1 to February 28, 2024				
9.	Senior yearling bulls, calved September 1 to December 31, 2023				
10.	Two year-old bulls, calved January 1 to August 31, 2023				
11.*	Senior Champion bull, winners of Classes 7, 8, 9, 10				
12.*	Champion Bull, winners of Classes 6 and 11				
13.	Two bulls owned by exhibitor				
14.	Spring heifer calves, calved after March 1, 2025				
15.	Junior heifer calves, calved January to February 28, 2025				
16.	Winter heifer calves, calved November 1 to December 31, 2024				
17.	Senior heifer calves, calved September 1 to October 31, 2024				
18.	Pair of heifer calves from Classes 14,15,16,17				
19.	Late summer yearling heifer, calved July 1 to August 31, 2024				
20.	Early summer yearling heifer, calved May 1 to June 30, 2024				
21.*	Junior Champion Female, winners of Classes 14, 15, 16, 17, 19, 20				
22.	Late junior yearling heifer, calved March 1 to April 30, 2024				
23.	Early junior yearling heifer, calved January 1 to February 28, 2024				
24.	Senior yearling heifer calved, September 1 to December 31, 2023				
25.	Two year-old heifer, calved January 1 to August 31, 2023				
26.	Cow with natural calf at side, calved after January 1, 2025				
27.*	Senior Champion female, winners of Classes 22, 23, 24, 25, 26				
28.*	Champion Female, winners of Classes 21 and 27				
29.	Senior Get-of-Sire, 3 animals both sexes, winners of Classes 5, 7, 8, 9, 10, 19, 21, 22, 23, 24 need not be owned by exhibitor				
30.	Junior Get-of-Sire, 3 animals both sexes, winners of Class 1, 2, 3, 4, 14, 15, 16, 17, 18 need not be owned by exhibitor				
31.	Two females, owned by exhibitor				
32.*	Supreme Champion Bull, winners of Class 12 in each breed				
33.*	Supreme Champion Female, winners of Class 28 in each breed				

## Section 2 - Open Classes • Market Steers

Class .....		\$18.00	\$14.00	\$12.00	\$10.00	*Ribbon
1.	Lightweight					
3.	Heavyweight					
2.	Mediumweight					
4.*	Champion Market Steer, winners of Classes 1, 2, 3					

## Section 3 - Open Classes • Feeder Steers

Class .....		\$18.00	\$14.00	\$12.00	\$10.00	*Ribbon
1.	Lightweight					
4.*	Champion Feeder Steer, winners of Classes 1, 2					
2.	Middleweight					
5.	Pair of steer calves from Classes 3-1 and 3-2					
3.	Heavyweight					

## Good Housekeeping (No Entry Required)

Class .....	\$10.00	\$8.00	\$6.00	\$4.00	\$2.00
-------------	---------	--------	--------	--------	--------

## DEPARTMENT 4 - SHEEP

(Entry Fee \$2.00 per entry, per class)

JUDGING: THURSDAY, JULY 17, 2025 – 9 AM

- Lambs shown in breeding classes cannot be shown in market classes or vice versa.
- The Slick Shorn category is open to crossbred or purebred breeding sheep raised primarily for market lamb production. Animals must be shown slick shorn. Registered animals competing in this category may not compete in their respective breed category.

### Section 1 - Breeding Sheep

A - Cheviot	F - Merino	L - NaturalColored	R - Targhee	X - Dorper
B - Corriedale	G - Shropshire	M - Texel	S - Rambouillet	Y - A.Blackbelly
C - Dorset	H - Southdown	N - Oxford	T - Royal White	Z - Others
D - Hampshire	J - Suffolk	O - Lincoln	U - Slick Shorn	
E - Dorset Adv.	K - Finn	P - Romney	W - Polypay	

Class .....\$10.00 \$9.00 \$8.00 \$7.00 \$6.00 \*Ribbon \*\*Staff

1. Ram, 1 year and under 2
2. Fall ram lamb, born September 1 to December 31, 2024
3. Spring ram lamb, born after January 1, 2025
4. Two ram lambs
- 5.\* Champion Ram, each breed, winners of Classes 1, 2, 3
6. Ewe, 1 year and under 2
7. Fall ewe lamb, born September 1 to December 31, 2024
8. Spring ewe lamb born after January 1, 2025
9. Two ewe lambs
- 10.\* Champion Ewe, each breed, winners of Classes 6, 7, 8
11. Exhibitor's flock, ram any age and 2 yearling ewes and 2 ewe lambs
12. Pen of lambs, 2 ram lambs, 2 ewe lambs
13. Breeder's young flock, 1 ram lamb, 2 ewe lambs bred and owned by exhibitor
14. Get-of-Sire, 4 sheep, both sexes represented and owned by exhibitor
- 15.\*\*Supreme Champion Ram - winners of Class 5 in each breed - Shepherd's Staff.  
Memory of James E. Dinsmore
- 16.\*\*Supreme Champion Ewe - winners of Class 10 in each breed - Shepherd's Staff.  
Memory of James G. Dinsmore

### Section 2 - Open Class • Market Lambs

Class..... \$10.00 \$9.00 \$8.00 \$7.00 \$6.00 \*Ribbon

1. Lightweight
2. Mediumweight
3. Heavyweight
- 4.\* Champion Market Lamb, winners of Classes 1, 2, 3

### Good Housekeeping (No Entry Required)

Class.....\$10.00 \$8.00 \$6.00 \$4.00 \$2.00

## DEPARTMENT 6 - GOATS

(Entry Fee \$2.00 per entry, per class)

JUDGING: WEDNESDAY, JULY 16, 2025 – 1 PM

- The original registration certificate or stamped duplicate by ADGA is required for all animals under 6 months of age. Only the original registration certificate will be accepted on animals over 6 months.
- Proof of ownership shall be the name on the registration/stamped duplicate.
- Base date of computing animals age is August 1.
- Dairy grades are goats with primarily dairy goat bloodlines but not registered.
- Meat grades are goats with primarily meat goat bloodlines but not registered.

### Section 1 - Breeding Goats

A - LaMancha    C - Saanen    E - Alpine    G - Dairy Grades    I - Pygmy  
B - Nubian    D - Toggenburg    F - Nigerian Dwarf    H - Boer    J - Meat Grades  
K - Other

Class .....	\$10.00	\$9.00	\$8.00	\$7.00	\$6.00	*Ribbon
1. Junior Doe Kid, under 6 months						
2. Senior Doe Kid, 6 months and under 1 year						
3. Doe, 1 year and under 2 not in milk						
4.* Junior Champion Doe, winners of Classes 1, 2, 3						
5. Doe, under 2 years old in milk						
6. Doe, 2 years old and under 3						
7. Doe, 3 years old and under 5						
8. Doe, 5 years old and older						
9.* Senior Champion Doe, winners of Classes 5, 6, 7, 8						
10.* Champion Doe, winners of Classes 4 and 9						
11. Get-of-Sire - 3 does from one sire						
12. Produce of Dam - 2 does from one dam						
13. Exhibitor's Herd - 3 does in milk						
14. Best Udder - doe in milk, any age, to be judged on udder alone, dairy breeds only						
15.* Supreme Champion Doe, winners of Class 10 in each breed						

### Section 2 - Open Class • Market Goats

- Goats exhibited in the classes below are limited to wether kids that are not exhibited in Department 10 Market Goat Classes.
- Wether kids that failed to make weight in Department 10 or back up wether kids from Department 10 are eligible in the classes below.
- Doe kids that failed to make weight in Department 10 or back up doe kids from Department 10 are eligible in Section 1, Class 1 or 2, above, as meat grades.

Class .....	\$10.00	\$9.00	\$8.00	\$7.00	\$6.00	*Ribbon
1. Lightweight						
2. Middleweight						
3. Heavyweight						
4.* Champion Market Goat, winners of Classes 1, 2, 3						

### Good Housekeeping (No Entry Required)

Class.....	\$10.00	\$8.00	\$6.00	\$4.00	\$2.00
------------	---------	--------	--------	--------	--------



DEPARTMENT 8  
EGGS  
(No Entry Fee)

Due to the threat of the Avian Influenza, we cannot accept eggs this year.

---

DEPARTMENT 9  
MARKET RABBITS

(Entry Fee 50 cents per entry, per class)

JUDGING: WEDNESDAY, JULY 16, 2025 - 7:00 PM

**Section 1 - Market Rabbits**

Class .....\$5.00 \$4.00 \$3.00 \$2.00 \$1.00

1. Single Fryer (under 5.5 lbs)
2. Single Roaster (5.5 to 8.0 lbs)
3. Single Stewer (over 8.0 lbs)
4. Single Meat Breeder Doe

DEPARTMENT 10  
4-H AND VOCATIONAL DAIRY CATTLE  
(No Entry Fee)  
JUDGING: THURSDAY, JULY 17, 2025 – 2 PM

A - Ayrshire	C - Guernsey	E - Jersey	G - Red Holstein
B - Brown Swiss	D - Holstein	F - Milking Shorthorn	H - Others

**Section 2 - Dairy Cattle**

Class .....	\$18.00	\$16.00	\$12.00	*Ribbon
1. Spring heifer calf born between March 1, 2025 and May 31, 2025				
2. Winter heifer calf born between December 1, 2024 and February 28, 2025				
3. Fall heifer calf born between September 1 and November 30, 2024				
4. Summer yearling heifer born between June 1 and August 31, 2024				
5. Spring yearling heifer born between March 1 and August 31, 2024				
6. Winter yearling heifer born between December 1, 2023 and February 28, 2024 (Yearling heifers that have freshened will show in the Junior 2 year old class)				
7. Fall yearling heifer born between September 1, 2023 and November 30, 2023				
8.* Junior Champion Female, winners of Classes 1, 2, 3, 4, 5, 6, 7				
9. Junior 2-year-old born between March 1 and August 31, 2023				
10. Senior 2-year-old born between September 1, 2022 and February 28, 2023				
11. 3-year-old born between September 1, 2021 and August 31, 2022				
12. 4-year-old born between September 1, 2020 and August 31, 2021				
13. 5-year-old and over, born before September 1, 2020				
14. Dry cow, any age, freshened at least once, not in milk				
15.* Senior Champion Female, winners of Classes 9, 10, 11, 12, 13, 14				
16.* Champion Female, winners of Classes 8 and 15				

**Dairy Cattle Showmanship**

- 4-H or FFA members may show an animal in the showing contest provided it has been carried as a project and is owned by the exhibitor.

Class .....	\$10.00	\$8.00	\$6.00	\$4.00	\$2.00
1. Showmanship - 15 and over					
Class .....	\$8.00	\$6.00	\$4.00	\$3.00	\$2.00
2. Showmanship - 12-14					
Class .....	\$7.00	\$5.00	\$4.00	\$3.00	\$2.00
3. Showmanship - 8-11					



# DEPARTMENT 10

## 4-H AND VOCATIONAL SHEEP

(No Entry Fee)

JUDGING: THURSDAY, JULY 17, 2025 – 8 AM

- Lambs shown in breeding classes cannot be shown in market classes or vice versa.
- The Slick Shorn category is open to crossbred or purebred breeding sheep raised primarily for market lamb production. Animals must be shown slick shorn. Registered animals competing in this category may not compete in their respective breed category.

A - Cheviot	F - Merino	L - NaturalColored	R - Targhee	X - Dorper
B - Corriedale	G - Shropshire	M - Texel	S - Rambouillet	Y - A.Blackbelly
C - Dorset	H - Southdown	N - Oxford	T - Royal White	Z - Others
D - Hampshire	J - Suffolk	O - Lincoln	U - Slick Shorn	
E - Dorset Adv.	K - Finn	P - Romney	W - Polypay	

### Section 4 - Sheep

Class .....	\$10.00	\$8.00	\$6.00	\$4.00	\$2.00	*Ribbon
1. Ram, 1 year and under 2 years						
2. Fall ram lamb, born between September 1 and December 31, 2024						
3. Spring ram lamb, born after January 1, 2025						
4.* Champion Ram, winners of Classes 1, 2, 3						
5. Ewe, 1 year and under 2						
6. Fall Ewe lamb born between September 1 and December 31, 2024						
7. Spring Ewe lamb born after January 1, 2025						
8.* Champion Ewe, winners of Classes 5, 6, 7						
9. Pair of lambs						

### Market Lambs

Class .....	\$10.00	\$9.00	\$8.00	\$7.00	\$6.00	*Ribbon
1. Lightweight						
2. Mediumweight						
3. Heavyweight						
4*. Champion Market Lamb, winners of Classes 1, 2, 3						

### Sheep Showmanship

- 4-H or FFA members may show breeding or market animal in the showing contest provided it has been carried as a project and is owned by the exhibitor

Class.....	\$10.00	\$8.00	\$6.00	\$4.00	\$2.00
1. Showmanship - 15 and over					
Class.....	\$8.00	\$6.00	\$4.00	\$3.00	\$2.00
2. Showmanship - 12 - 14					
Class.....	\$7.00	\$5.00	\$4.00	\$3.00	\$2.00
3. Showmanship - 8 - 11					

# DEPARTMENT 10

## 4-H AND VOCATIONAL GOATS

(No Entry Fee)

JUDGING: WEDNESDAY, JULY 16, 2025 – 1 PM

4-H Goat Sale: FRIDAY, JULY 18, 2025 - 7 PM

\*See Department 6 for rules regarding Market Goats.

### Section 6 - 4-H & Vocational - Breeding Goats (Dairy & Meat Breeds)

A - LaMancha	D - Toggenburg	G - Dairy Grades	J - Meat Grades
B - Nubian	E - Alpine	H - Boer	K - Other
C - Saanen	F - Nigerian Dwarf	I - Pygmy	
Class .....	\$10.00	\$9.00	\$8.00 \$7.00 \$6.00 *Ribbon
1. Junior Doe Kid, under 6 months			
2. Senior Doe Kid, 6 months and under 1 year			
3. Doe, 1 year and under 2 not in milk			
4.* Junior Champion Doe, winners of Classes 1, 2, 3			
5. Doe, under 2 years old in milk			
6. Doe, 2 years-old and under 3			
7. Doe, 3 years-old and under 5			
8. Doe, 5 years-old and older			
9.* Senior Champion Doe, winners of Classes 5, 6, 7, 8			
10.* Grand Champion Doe, winners of Classes 4 and 9			

### Market Goats - Greene Co. 4H/FFA Members Only

- Goats shown in breeding classes cannot be shown in market classes or vice versa.
- All entries must comply with Greene County 4H/FFA Goat Club rules.

Class .....	\$10.00	\$9.00	\$8.00	\$7.00	\$6.00	*Ribbon
1. Light Lightweight						
2. Heavy Lightweight						
3.* Champion Lightweight, winners of classes 1 and 2						
4. Light Middleweight						
5. Heavy Middleweight						
6.* Champion Middleweight, winners of classes 3 and 4						
7. Light Heavyweight						
8. Heavy Heavyweight						
9.* Champion Heavyweight, winners of classes 7 and 8						
10.* Champion Market Goat, winners of classes 3, 6, and 9						
11.* Champion Greene County Bred Market Goat (Highest placing Greene County Bred Market Goat)						

### Goat Showmanship

- 4-H or FFA members may show breeding or market animal in the showing contest provided it has been carried as a project and is owned by the exhibitor.

Class.....	\$10.00	\$8.00	\$6.00	\$4.00	\$2.00
1. Showmanship - 15 and over					
Class.....	\$8.00	\$6.00	\$4.00	\$3.00	\$2.00
2. Showmanship - 12 - 14					
Class.....	\$7.00	\$5.00	\$4.00	\$3.00	\$2.00
3. Showmanship - 8 - 11					

DEPARTMENT 10  
4-H AND VOCATIONAL RABBITS

(No Entry Fee)

JUDGING: WEDNESDAY, JULY 16, 2025 – 7 PM

4-H Rabbit Sale: FRIDAY, JULY 18, 2025 - 7 PM

- Meat pens must comply with Greene County 4H/FFA Rabbit Club rules.

**Section 9 - 4-H/FFA Rabbits - Greene Co. 4H/FFA Rabbit Club Members Only**

Class .....	\$5.00	\$4.00	\$3.00	\$2.00	\$1.00	*Ribbon
1. Meat Pens - Lightweight						
2. Meat Pens - Middleweight						
3. Meat Pens - Heavyweight						
4.* Champion Meat Pen, winners of Classes 1, 2, 3						
5. Single Fryer (single rabbit of Classes 1, 2, 3)						

**Rabbits Showmanship**

- 4-H or FFA members may show breeding or market animal in the showing contest provided it has been carried as a project and is owned by the exhibitor.

Class .....	\$10.00	\$8.00	\$6.00	\$4.00	\$2.00
1. Showmanship - 15 and over					
Class .....	\$8.00	\$6.00	\$4.00	\$3.00	\$2.00
2. Showmanship - 12 - 14					
Class .....	\$7.00	\$5.00	\$4.00	\$3.00	\$2.00
3. Showmanship - 8 - 11					

DEPARTMENT 10  
4-H AND VOCATIONAL GROUP EXHIBITS

**Section 20 - Group Exhibits**

Class .....	\$15.00	\$12.00	\$9.00
1. 4-H Large Animal Display			
2. 4-H Small Animal Display			
3. 4-H Miscellaneous Display			
4. FFA and/or FHA			
5. Small School Exhibits - approx. 4 ft. x 4 ft. and \$5.00 for each worthy exhibit, not to exceed five			
Class .....	\$20.00	\$15.00	\$10.00
6. Vocational Agriculture and Industrial Arts - approx. 4 ft. x 10 ft. x 6 ft. and \$8.00 for each worthy exhibit, not to exceed four			
7. 4H & FFA Round Bale Decorating			



DEPARTMENT 10  
4-H AND VOCATIONAL CONTESTS  
FRIDAY, JULY 18, 2025

**Section 22 - Livestock Judging Contest – 10:30 AM**

Class .....	\$12.00	\$10.00	\$9.00	\$8.00	\$7.00	\$6.00	\$5.00	\$4.00	\$3.00	\$2.00
1. Ages 15 and over										
2. Ages 12, 13, 14										
3. Ages 8, 9, 10, 11										

**Section 22 - Tractor Driving Contest – 9 AM**

Class .....	\$12.00	\$10.00	\$9.00	\$8.00	\$7.00	\$6.00	\$5.00	\$4.00	\$3.00	\$2.00
4. Ages 15 and over										
5. Ages 12, 13, 14										

DEPARTMENT 10  
4-H AND VOCATIONAL ENGINEERING PRODUCTS

- Projects in this division can be shown only in one class.
- Suitability of materials used in construction of projects will be taken into consideration in judging.
- An exhibitor can make only one entry in a class.
- Entries are to be made from Agriculture shop projects constructed during the school year 2024-2025 under the instruction of the Vocational Agriculture teacher.
- Substitutions can be made with approval of instructors in charge.

**Section 26 - Engineering Products**

Class Small Projects .....	\$6.00	\$4.00	\$2.00
1. Small electrical project			
2. Nail box			
3. Wildlife plaques			
4. Plumbing			
Class Skills.....	\$6.00	\$4.00	\$2.00
5. Arc welding: Sample welds; Flat bead, Butt, Fillet			
Arc welding: Verticle; Bead, Butt, Fillet-Displayed on board size 3/4" x 10" x 12"			
6. Oxy-Acetylene, mount 5 welds using 1/8" x 1" x 4" mild steel on 3/4" x 10" x 12"			
WP; Puddle Bead, Bead, Flat Butt, Fillet, Braze Butt			
7. Sharpened: Drill Bit, Center Punch, Wood Chisel, Cold Chisel on a board 3/4" x 10" x 12"			
Class Medium Small Projects .....	\$6.00	\$4.00	\$2.00
8. Open Saw Horse			
9. Tool Cabinet			
Class Medium Large Projects.....	\$6.00	\$4.00	\$2.00
10. Picnic Table			
11. Dog House			
12. Work Bench			
Class Large Projects.....	\$6.00	\$4.00	\$2.00
13. Trailer (large)			
14. Large Farm Machinery Repair and Paint			
15. Wagon			
16. Feeder			
17. Holding Chute-Head Gate			

# DEPARTMENT 11

## YOUTH UNDER 19

### VEGETABLES

#### Section 13 - Vegetables

Class.....	\$3.00	\$2.00	\$1.00
1. Beans, green (10)			
2. Beans, yellow (10)			
3. Beans, lima (10)			
4. Beets, topped (3)			
5. Broccoli, (1 head, in water)			
6. Brussels sprouts (1 pint)			
7. Cabbage with outside leaves (1 head)			
8. Carrots, topped (5)			
9. Cauliflower (1 head)			
10. Celery (1 plant in soil)			
11. Corn, sweet, husks on (5 ears)			
12. Cucumbers, pickling (3)			
13. Cucumbers, slicing (3)			
14. Eggplant (1)			
15. Garlic, topped (1 head)			
16. Kohlrabi (1)			
17. Lettuce (1 plant in soil or in water)			
18. Melon, any kind (1)			
19. Onions, bulbs, topped (3)			
20. Onions, green bunching (5)			
21. Parsnips (3)			
22. Peas, pod (10)			
23. Peppers, green (1)			
24. Peppers, hot (3)			
25. Potatoes, white (3)			
26. Potatoes, red (3)			
27. Pumpkins (1)			
28. Radishes with 1" top (5)			
29. Squash, summer, yellow (1)			
30. Squash, summer, green (1)			
31. Squash, winter (1)			
32. Tomatoes, large (3)			
33. Tomatoes, small (5)			
34. Turnips (3)			
35. Gourds (3)			
36. Herbs, dried			
37. Herbs, plant in soil			
38. Herbs, cut in water			
39. Vegetable Freaks (1)			
40. Any other vegetables worthy of exhibition			
41. Home Garden (10 or more kinds of vegetables - not less than 3 specimens of each kind)			
42. Market Basket (5 or more kinds of vegetables - attractively displayed)			

# DEPARTMENT 11

## YOUTH UNDER 19

### FRUIT AND NUTS

- In selecting fruit for exhibition, choose specimens that would bring the highest market price. Do not select the largest. Select medium size. In plate displays, select five specimens as nearly alike as possible.
- The following score is to be used as a basis for the judging exhibits:
 

Exterior Quality.....	Size (total weight)	16 points
	Uniformity of color	12 points
	Uniformity of Shape	12 points
	Shell texture	12 points
	Condition	12 points
	Interior Quality	36 points
TOTAL POINTS -		100 points
- Each exhibitor must designate the particular premium for which he is competing in special classes and see that the packages are properly tagged. Single specimens may not be considered or shown in variety classes.
- Premiums will be awarded only when the exhibit complies with the standard, is meritorious and is properly named.

#### Section 14 - Fruits

Class.....\$3.00   \$2.00   \$1.00

Apples, plate of 5

1. Red Delicious
2. Yellow Delicious
3. Grimes Golden
4. Jonathan
5. Stayman
6. McIntosh
7. Other

Peaches, plate of 5

8. Any named variety

Pears, plate of 5

9. Any named variety

Plums, plate of 5

10. Any named variety

Berries, Single plate, 1 pint

11. Blackberry
12. Blueberry
13. Currant
14. Dewberry
15. Elderberry
16. Gooseberry

17. Ground Cherry

18. Raspberry, Red

19. Raspberry, Black

Berries, fruit bearing canes in a vase

20. Blackberry

21. Blueberry

22. Currant

23. Dewberry

24. Elderberry

25. Gooseberry

26. Ground Cherry

27. Raspberry, Red

28. Raspberry, Black

Native Wild Berries

29. Collection

Grapes, plate with 2 bunches

30. Any named variety

#### Section 14 - Edible Nuts

Class.....\$3.00   \$2.00   \$1.00

Nuts, plate of 5

31. Butternuts
32. Hickory Nuts
33. Black Walnuts
34. Hazelnuts
35. Any Other Nuts

# DEPARTMENT 11 - YOUTH UNDER 19

## HOME AND DAIRY PRODUCTS

### Section 15 - Home and Dairy Products

Class.....\$3.00 \$2.00 \$1.00

#### Quick Breads

1. 1/2 dozen baking powder biscuits
2. 1/2 dozen muffins
3. Nut bread
4. Cornbread
5. Other bread

Yeast Breads - To consist of one rectangular loaf approx. 4 in. x 8 in. x 5 in. Wrapped in plastic bag. No fork pricks.

6. Raisin Bread
7. White Bread
8. Whole Wheat Bread

Rolls - to consist of six rolls of uniform shape and size. Wrapped in plastic bag.

9. Cinnamon Rolls
10. Doughnuts
11. White Rolls
12. Whole Wheat Rolls
13. Parker House Rolls

#### Butter Cakes - Iced

14. Chocolate
15. Spice
16. White or yellow
17. Any other kind
18. 4 Cupcakes - White or Chocolate
19. Decorated Cake

#### Egg Cakes - Not Iced

20. Angel Food
21. Chiffon
22. Sponge

#### Pies

23. One Crust Pie - Any kind; no cream filling, no custard
24. Two Crust Pie - Any kind

#### Candy - 1/2 Pound

25. Chocolate Covered
26. Chocolate Fudge
27. Divinity Fudge
28. Fondant
29. Light Fudge
30. Sea Foam

#### Cookies - 1/2 Dozen

31. Bar Cookies
32. Dropped Cookies
33. Filled Cookies
34. Pressed Cookies
35. Rolled Cookies
36. Sliced or Ice Box Cookies
37. Decorated Cookies
38. Gingerbread Decorating – house or cookies (minimum three cookies)

Class.....\$20.00 \$15.00 \$10.00

39. PA Preferred™ Junior Baking Contest Cookies, Brownies, and Bars



## 2025 PA Preferred® Junior Baking Contest Cookies, Brownies and Bars

The goal of the PA Preferred® Baking Contest is to encourage young people across the Commonwealth to participate in Pennsylvania's agricultural fairs by showcasing Pennsylvania grown and produced products in their contest entries.

### RULES:

1. Open to any individual **amateur** baker (ages 8 through 18 at the time of the fair's contest) who is a Pennsylvania resident. One entry per person.
2. **Entrants may NOT have won 1st place in this PA Preferred® Junior Baking contest at any other fair in 2025.**
3. Entry must be **six (6) individual sized portions** of the baked entry item (cookies, brownies or bars).
4. The Cookies, Brownies or Bars, and any fillings and frostings, must be **made from scratch with edible ingredients**. **No** pre-packaged ingredients may be used (ex: *no pre-made mixes, cookie dough, pie crust, frosting, etc.*). Any decorations must just be edible.
5. At least two (2) PA Preferred® or locally produced ingredients must be used in the recipe. Some examples of qualifying ingredients include grains (*such as oats or flour*), butter, milk, eggs, fruits and/or vegetables.
6. **A PA Preferred® logo is not required** because not all PA Preferred® products carry the label. The name of the ingredient and the source is sufficient (*see attached example*). Contact [RA-AGPAPreferred@pa.gov](mailto:RA-AGPAPreferred@pa.gov) for any assistance with qualifying ingredients.
7. Entry must be submitted for judging **on a food safe disposable setting**. (*All pans, plates and dishes are considered to be disposable and will not be returned.*)
8. The PA Preferred® entry and its recipes will become the property of the Fair or PA Farm Show and will **not** be returned.
9. Recipe(s) must be submitted with the entry, printed on one side of 8-1/2" x 11" sheets of paper. Recipe must list all ingredients, quantities, and the preparation instructions. **The name of each PA Preferred® ingredient or locally produced ingredient must be clearly listed along with the name of the source that made/grew the product** (ex: *PA Preferred Milk – Galliker's brand; or Apples – Smith Farm Orchard*). Entrant's name, age, address and phone number must be printed on the back side of all the pages.
10. Refrigeration is **not** available at the fair or PA Farm Show. Entries that require refrigeration after baking must indicate so in the recipe. Those entries will not be sold, auctioned or otherwise distributed for consumption after judging for food safety reasons.
11. **Judging Criteria**

Flavor .....	40 points
(aroma, taste, good balance of flavorings)	
Inside Characteristics .....	30 points
(texture, even grain, evenly baked)	
Overall Appearance .....	20 points
(surface, shape, size, color)	
Topping, Icing, Decoration .....	10 points

**TOTAL** 100 points

**FAIR PRIZES: 1<sup>st</sup> = \$20 2<sup>nd</sup> = \$15 3<sup>rd</sup> = \$10**

*First Place Winner is eligible for the 2026 PA Farm Show competition.*

### Premiums for the 2026 PA FARM SHOW competition

**First Place - \$500.00   Second Place - \$250.00   Third Place - \$100.00**  
Fourth Place – Rosette Ribbon   Fifth Place – Rosette Ribbon

# DEPARTMENT 11

## YOUTH UNDER 19

### FLORAL EXHIBITS

- Exhibits must be cut flowers grown by the exhibitors and must conform to the number of blooms, spikes or stems specified in each class.
- The uniformity of height, color or size is an important factor in evaluating entries.
- Flowers in each entry must be of one color and variety unless otherwise stated.
- Cut flowers must have 3" stem.

#### Section 17 - Annuals, Perennials, and Foliage Plants

Class.....\$3.00   \$2.00   \$1.00

#### PERENNIALS

1. Chrysanthemum, 3 stems
2. Delphinium, 1 spike
3. Dianthus, 5 blooms
4. Hostas, 3 stems
5. Hydrangea, 1 bloom
6. Lilies, 1 stem
7. Roses, 3 flowers
8. Scabiosa, 5 blooms
9. Any other perennials

#### ANNUALS

10. Ageratum, 5 blooms
11. Asters, 5 blooms
12. Bachelor Buttons, 5 stems
13. Bells of Ireland, 3 stems
14. Calendula, 5 blooms
15. Celosia, 1 stem
16. Cosmos, 5 blooms
17. Dahlia, 1 bloom
18. Daisy, 5 blooms
19. Gladiola, 1 spike
20. Marigold, 5 blooms
21. Nasturtium, 5 blooms
22. Pansy, 5 blooms
23. Petunia, 5 blooms
24. Salvia, 5 blooms
25. Snapdragon, 3 spikes
26. Strawflower, 5 blooms
27. Sweet Peas, 5 stems
28. Verbena, 3 stems
29. Zinnia - small, not over 2", 3 blooms
30. Zinnia - large, over 2", 3 blooms
31. Any other annuals

#### POTTED PLANTS

32. Air Plant
33. African Violet
34. Begonia
35. Cacti
36. Coleus
37. Ferns
38. Gardenia
39. Geranium
40. Hibiscus
41. Impatiens
42. Ivy
43. Jade
44. Orchid
45. Peace Lily
46. Philodendron
47. Spider Plant
48. Succulent
49. Wandering Jew
50. Any other

#### ARRANGEMENTS

51. Wildflower
52. Terrarium
53. Holiday Arrangement
54. Fairy Garden with accessories

# DEPARTMENT 11

## YOUTH UNDER 19

### NEEDLECRAFT

- No article can compete as more than one entry; an article can be judged only once.
- All clothing must be laundered and ironed.
- All exhibits must have been made since the close of last year's fair by the exhibitor.
- Each exhibit is to be judged on workmanship, worth of article, appropriateness of material and design.

#### Section 18 - Clothing

Class.....\$3.00 \$2.00 \$1.00

1. Apron
2. Dress - one or two piece
3. Skirt
4. Pants
5. Shorts
6. Shirt or Top
7. Jacket
8. Hat
9. Pajamas
10. Infant or baby item
11. Baby doll clothing
12. Other

DEPARTMENT 11  
YOUTH UNDER 19  
ART - PHOTOGRAPHY - CRAFTS

- Paintings must have been done by exhibitor.
- All exhibits must be framed and / or matted and ready to hang.
- Limit **3** entries per person per class.

**Section - 19-1 (7 & under) • 19-2 (8 - 13) • 19-3 (14 - 19)**

**Painting and Photographs**

Class .....			\$3.00	\$2.00	\$1.00
1. Oil Painting	10. Collage				
2. Acrylics	11. Tole Painting				
3. Watercolors	12. Photographs B & W				
4. Mixed Media	13. Photographs Color				
5. Crayon	14. Photographs Sepia				
6. Pen & Ink	15. Colored Pencil				
7. Charcoal	16. Magic Marker				
8. Pastels	17. Scrapbook Pages				
9. Pencil Drawings	18. "By Number" pages				

- This section includes articles of wax, leather, cone, bead, and shell.
- All exhibits must have been made by the exhibitors - no commercial articles accepted.
- "Traditional" means authentic reproduction.
- Ceramic articles should have identification marks to indicate that they are originals.
- Limit **3** entries per person per class.

**Handcrafts**

Class .....			\$4.00	\$3.00	\$2.00
19. Bead Work	34. Macrame				
20. Button Art	35. Miscellaneous Craft				
21. Ceramic	36. Origami				
22. Cone and Nut Work	37. Painted Rock				
23. Country Craft	38. Play-Doh Sculpture				
24. Creative Flowers	39. Popsicle Stick Creation				
25. Creative and Traditional Dolls	40. Seed, Shell, or Sand Article				
26. Decorated Clothing	41. Wood Burning				
27. Decoupage	42. Wood Carving or Whittling				
28. Gift Wrapping - any shape or size	43. Wood Craft				
29. Hand Built or Thrown Pottery	44. Wreaths				
30. Hand Woven Pieces	45. Christmas				
31. Jewelry-Hand Wrought	46. Easter				
32. Leather Work	47. Halloween				
33. Lego Build	48. Thanksgiving				
	49. Holiday - Other				

**Household Furnishings**

Class .....			\$10.00	\$8.00	\$6.00
50. New furniture					
51. Refinished furniture					



## DEPARTMENT 12

### HAY AND GRAIN

- One half gallon glass jars with lids are to be used to show grain in classes 6 through 21. The fair may use its own containers if it so chooses.
- If the fair management believes any of the exhibits were shown in previous years, those entries may be refused.

#### Section 1 - Grain and Seed Crops

Class.....			\$3.00	\$2.00	\$1.00
Corn - 6 ears		Wheat			
1. Hybrid, Field, White or Yellow		12. Pennoll			
2. Open Pollinated, Field		13. Red Coat			
(White, yellow, Red)		14. Other			
3. Ornamental Corn		Winter Barley			
4. Popcorn		15. Pennrad			
Corn - 3 stalks		16. Wong			
5. Field		17. Any Other			
Oats		Miscellaneous			
6. Clintland 64 or Clintford		18. Red Clover			
7. Garry		19. Rye			
8. Pennifield		20. Sunflower Seeds			
9. Russel		21. Sunflower, 1 Stalk			
10. Orbit					
11. Other					

- Long hay only. An exhibit shall consist of a bale section at least eight inches thick, or an equivalent amount if cut from hay in the mow.

#### Section 2 - Hay

Class.....			\$3.00	\$2.00	\$1.00
1. Alfalfa or Alfalfa grass mixed first cutting. Not over 50% of grasses.					
2. Alfalfa or Alfalfa grass mixed later cuttings. Not over 50% of grasses.					
3. Other Legumes or Legume grass mixture. Not over 50% of grasses.					
4. Grass - first cutting. Mixture of Timothy and/or other grasses, containing not more than 10% legumes.					
5. Grass - second cutting. Mixture of Timothy and/or other grasses, containing not more than 10% legumes.					
6. Mixed Hay - any mixture not classified in the previous classes, but which contains 50% or more singly or in combination of Alfalfa, Timothy, Clover and grasses.					
7. Summer annual grasses - Sudan grass. Sorgum-sudan, hybrids, etc.					

## DEPARTMENT 13

### VEGETABLES

- In selecting vegetables for exhibition, choose specimens that would bring the highest market price. Do not select the largest: select medium size specimens. If possible, do not mix varieties.
- The following factors are generally used by an expert vegetable judge.
  - a. Trueness to variety type. If possible, pick the specimens from one variety.
  - b. Uniformity in shape, size and color.
  - c. Be sure to pick a perfect specimen, then select the others as similar to it as possible. Never mix specimens of different maturity.
  - d. Protect from dirt, disease, infection, and mechanical damage. Select specimens that are perfect and show no blemishes of any kind.
  - e. Condition and maturity. Be sure that exhibits are of high quality.
  - f. Potatoes should not be washed. Remove soil using a soft cloth or brush.
  - g. Tomatoes should have stems removed. Carrots, beets, etc. should have tops (leaves) removed from vegetables leaving about (2) two inches of stems.
- Read premium material, carefully following all rules and regulations. If an entry calls for five specimens, be sure to exhibit that number; do not enter four or six. Your exhibits will be disqualified for having a number of specimens other than that stipulated.

#### Section 1 - Vegetables

Class.....\$3.00 \$2.00 \$1.00

##### Beans - Dry shelled - 1 pint

1. Horticultural
2. Lima
3. Pea or Navy

##### Beans - Green shelled - 1 pint

4. Edible soybeans
5. Horticultural
6. Large seeded lima
7. Small seeded lima

##### Beans, snap - 10 on a plate

8. Flat green
9. Flat wax
10. Flat yellow
11. Round green
12. Round wax
13. Round yellow

##### Beets, topped - 5 specimens

14. Any variety

##### Broccoli, in water - 1 head

15. Any variety

##### Brussel Sprouts - 1 pint

16. Any variety

##### Cabbage, with outside leaves, 1 head

17. Domestic Round
18. Flat types
19. Red

##### Carrots, topped - 5 specimens

20. Any variety

##### Cauliflower - 1 head

21. Any variety

##### Celery, in soil - 1 plant

22. Green
23. Yellow

##### Corn, Sweet, husks on - 5 ears

24. White Hybrids
25. Yellow Hybrids
26. Other

##### Cucumbers - 5 specimens

27. Pickling under 3 in.
28. Pickling, 3 in. - 5 in
29. Slicing, over 5 in.

##### Eggplant - 1 specimen

30. Any variety

##### Garlic - 1 head

31. Any variety

##### Horseradish, 1" min. diameter - 3 roots

32. Any variety

##### Kohlrabi - 1 specimen

33. Any variety

##### Lettuce, in soil or in water - 1 plant

34. Crisp head types
35. Leaf types

##### Muskmelon - 1 specimen

36. Any variety

##### Okra - 5 specimens

37. Any variety

Onions, mature for storage - 5 specimens

- 38. Bottle
- 39. Sweet Spanish
- 40. White Flat
- 41. White Globe
- 42. Yellow Flat
- 43. Yellow Globe
- 44. Red Flat
- 45. Red Globe
- 46. Green Bunching

Parsnips, tops off - 5 specimens

- 47. Any variety

Peas - 1 pint

- 48. Green shelled
- 49. Pods

Peppers, Hot - 3 specimens

- 50. Long
- 51. Round
- 52. Small

Peppers, Sweet - 3 specimens

- 53. Green
- 54. Red
- 55. Yellow

Potatoes - 5 specimens

- 56. Russett
- 57. Katahdin
- 58. Kennebec
- 59. Red
- 60. Other

Sweet Potatoes - 5 specimens

- 61. Any variety

Pumpkins - 1 specimens

- 62. Large Field
- 63. Small Sugar - pie
- 64. Giant Field - specify weight

Radishes - 5 specimens

- 65. Any variety

Rhubarb, tied together - 3 stalks

- 66. Any variety

Squash, Summer - 1 specimen

- 67. Bush Scallop - Patty Pan
- 68. Yellow
- 69. Zucchini

Squash, Winter - 1 specimen

- 70. Acorn
- 71. Butternut
- 72. Spaghetti

Tomatoes, Large Fruited - 3 specimens

- 73. Green
- 74. Red
- 75. Orange

Tomatoes, Small Fruited - 10 specimens

- 76. Cherry

Turnips - 3 specimens

- 77. Any variety

Watermelon - 1 specimen

- 78. Any variety

Gourds - 3 specimens

- 79. Any variety

Herbs

- 80. Dried
- 81. Live - in soil
- 82. Cut - in water

Vegetable Freaks - 1 specimen

- 83. Any variety

Other Vegetable - 1 specimen

- 84. Any other vegetable worthy of exhibition

Class.....\$6.00 \$5.00 \$4.00

- 85. Home Garden, 10 or more kinds of vegetables, not less than 3 specimens of each kind

Class.....\$4.00 \$3.00 \$2.00

- 86. Market Basket. 5 or more kinds of vegetables, attractively displayed

# DEPARTMENT 14

## FRUIT AND NUTS

- In selecting fruit for exhibition, choose specimens that would bring the highest market price. Do not select the largest. Select medium size. In plate displays, select specimens as nearly alike as possible.
- The following score is to be used as the basis for judging exhibits:
 

Exterior Quality.....	Size (total weight)	16 points
	Uniformity of color	12 points
	Uniformity of shape	12 points
	Shell texture	12 points
	Condition	12 points
Interior Quality.....		36 points
TOTAL POINTS - 100 points		
- Each exhibitor must designate the particular premium for which he is competing in special classes and see that the packages are properly tagged. Single specimens may not be considered or shown in variety classes.
- Premiums will be awarded only when the exhibit complies with the standard, is meritorious, and is properly named.

### Section 1 - Fruits

Class.....\$3.00   \$2.00   \$1.00

#### Apples, plate of 5

1. Red Delicious
2. Yellow Delicious
3. Grimes Golden
4. Jonathan
5. Stayman
6. McIntosh
7. Any other apples

#### Peaches, plate of 5

8. Any named variety

#### Pears, plate of 5

9. Any named variety

#### Plums, plate of 5

10. Any named variety

#### Berries, Single plate, 1 pint

11. Blackberry
12. Blueberry
13. Currant
14. Dewberry
15. Elderberry

#### 16. Gooseberry

#### 17. Ground Cherry

#### 18. Raspberry, Red

#### 19. Raspberry, Black

#### Berries, fruit bearing canes in a vase

#### 20. Blackberry

#### 21. Blueberry

#### 22. Currant

#### 23. Dewberry

#### 24. Elderberry

#### 25. Gooseberry

#### 26. Ground Cherry

#### 27. Raspberry, Red

#### 28. Raspberry, Black

#### Native Wild Berries

#### 29. Collection

#### Grapes, plate with 2 bunches

#### 30. Any named variety

### Section 2 - Edible Nuts

Class.....\$3.00   \$2.00   \$1.00

#### Nuts, plate of 5

1. Butternuts
2. Hickory Nuts
3. Black Walnuts
4. Hazelnuts
5. Any other nuts



## 2025 HOMEMADE CHOCOLATE CAKE CONTEST

### RULES:

1. Open to any individual **amateur** baker who is a Pennsylvania resident. One entry per person.
2. Entrants may **NOT** have won 1<sup>st</sup> place in this Homemade Chocolate Cake contest at any other fair in 2025.
3. The Cake and any Fillings and Frostings must be **made from scratch with edible ingredients**. No pre-packaged ingredients may be used (*ex: no pre-made mixes, cookie dough, pie crust, frosting, etc.*). Any decorations must just be edible.
4. Cake recipe **must feature chocolate or cocoa** as a main ingredient.
5. Entry must be a **layered chocolate cake**. **The finished overall size of the cake, including decorations, shall not exceed 12" high by 12" wide by 12" deep.**
6. Entry **must be frosted** and frosting must also be made from "scratch" (*no pre-packaged frosting*).
7. The entire cake entry must be submitted for judging **on cardboard or other food safe disposable setting**. (*All pans, plates and dishes are considered to be disposable and will not be returned.*)
8. The Cake entry and its recipes will become the property of the Fair or PA Farm Show and will **not** be returned.
9. Recipes must be submitted with the entry, printed on one side of 8-1/2" x 11" sheets of paper. Recipe must list all ingredients, quantities, and the preparation instructions. Entrant's name, address and phone number must be printed on the **back** side of all the pages.
10. Refrigeration is **not** available at the fair or PA Farm Show. Entries that require refrigeration after baking must indicate so in the recipe. Those entries will not be sold, auctioned or otherwise distributed for consumption after judging for food safety reasons.
11. **Judging Criteria:**

Flavor .....	35 points
<i>(aroma, taste, good balance of flavorings)</i>	
Inside Characteristics .....	25 points
<i>(texture, moist and tender crumb; not soggy or dry)</i>	
Frosting .....	20 points
<i>(taste, texture, even color)</i>	
Overall Appearance .....	15 points
<i>(surface, shape, finished size, color)</i>	
Creativity .....	5 points
<b>TOTAL</b>	<b>100 points</b>

*First Place Winner is eligible for the 2026 PA Farm Show competition.*

### Premiums for the 2026 PA FARM SHOW competition

**First Place - \$500.00    Second Place - \$250.00    Third Place - \$100.00**

**Fourth Place – Rosette Ribbon                      Fifth Place – Rosette Ribbon**

**Sponsor: PA State Association of County Fairs**



## ANGEL FOOD CAKE CONTEST RULES

1. Open to any individual amateur baker who is a Pennsylvania resident. One entry per person.
2. Entrants may **NOT** have won 1st place in this Angel Food Cake contest at any other fair in 2025.
3. The Cake and any Fillings and Frostings must be **made from scratch with edible ingredients**. **No** pre-packaged ingredients may be used (*ex: no pre-made mixes, cookie dough, pie crust, frosting, etc.*). Any decorations must just be edible.
4. The recipe shall include eggs that were produced in Pennsylvania, if possible.
5. The entire cake entry must be submitted for judging **on cardboard or other food safe disposable setting**. (*All pans, plates and dishes are considered to be disposable and will not be returned.*)
6. The Cake entry and its recipes will become the property of the Fair or PA Farm Show and will **not** be returned.
7. Recipe(s) listing the ingredients and the preparation instructions must be submitted with the entry (*printed on one-side of 8-1/2" x 11" size sheets of paper*). Entrant's name, address and phone number must be printed on the back of all the pages.
8. Refrigeration is NOT available at the Fair or PA Farm Show. Entries that require refrigeration after baking must indicate so in the recipe. Those entries will not be sold, auctioned, or otherwise distributed for consumption after judging for food safety reasons.
9. Judging will be based on the following criteria:

Flavor (aroma, taste, good balance of flavorings)	40 points
Inside Characteristics (texture & lightness)	30 points
Overall Appearance (surface, shape, size, color)	20 points
Topping, Icing, Decoration	10 points

**FAIR PRIZES: 1<sup>st</sup> = \$25 2<sup>nd</sup> = \$15 3<sup>rd</sup> = \$10**

*First Place Winner is eligible for the 2026 PA Farm Show competition.*

**Premiums for the 2026 PA FARM SHOW competition**

**First Place - \$500.00 Second Place - \$250.00 Third Place - \$100.00**

**Fourth Place – Rosette Ribbon**

**Fifth Place – Rosette Ribbon**

**Sponsors: Pennsylvania's Egg Farmers & PA State Association of County Fairs**



## BLUE RIBBON APPLE PIE CONTEST

**RULES** for local Fair and the PA Farm Show contests are as follows:

1. Open to any individual **amateur** baker who is a Pennsylvania resident. One entry per person.
2. **Entrants may NOT have won 1st place in this Blue Ribbon Apple Pie contest at any other fair in 2025.**
3. The Apple Pie, including fillings and crust, must be **made from scratch with edible ingredients.** No pre-packaged ingredients may be used (ex: *no pre-made mixes, cookie dough, pie crust, frosting, etc.*) Any decorations must just be edible.
4. Recipe **must include at least 60% apples in the filling.** It does not need to be a "traditional" two crusted apple pie and it can have a variety of fillings.
5. The entire pie must be submitted for judging in a food safe disposable pie pan. (*All pans, plates and dishes are considered to be disposable and will not be returned.*)
6. The Pie entry and its recipes will become the property of the Fair or PA Farm Show and will not be returned
7. The recipe for the pie and pie crust must be submitted with the entry. It should be submitted on one side of 8 1/2" by 11" sheets of paper. The recipe must list all the ingredients, quantities, and the preparation instructions. Entrant's name, address and phone number must be printed on the back side of all the pages.
8. Refrigeration is not available at the Fair or PA Farm Show. Entries that require refrigeration after baking must indicate so in the recipe. Those entries will not be sold, auctioned or otherwise distributed for consumption after judging for food safety reasons.
9. Judging will be based on the following criteria:

Flavor	35 points
Filling (consistency, doneness, moistness & flavor)	25 points
Crust (color, flavor, texture, doneness)	20 points
Overall Appearance (surface, shape, size, color)	15 points
Creativity	<u>5 points</u>
<b>TOTAL</b>	<b>100 Points</b>

Creativity is essential to a varied competition. Do not limit your contest to a "traditional" two-crust apple pie. We are looking for a variety of fillings in the pies; the pie must include at least 60% apples in the filling.

Each Fair must submit the Contest Summary Report verifying the winning apple pie baker. This person will then be eligible to enter the state competition at the 2026 PA Farm Show and will receive the Official PA Farm Show Certification Entry Form directly from the PA Fairs Special Baking Contest Committee.

**NOTE:** *If an individual has already won 1st place at another fair in 2025 for this Blue Ribbon Apple Pie contest, that individual is now considered qualified through that Fair to compete at the 2026 PA Farm Show and is no longer eligible to enter this contest at any upcoming Fairs.*

*First Place Winner is eligible for the 2026 PA Farm Show competition.*

### Premiums for the 2026 PA FARM SHOW competition

**First Place - \$500.00    Second Place - \$250.00    Third Place - \$100.00**  
Fourth Place – Rosette Ribbon                      Fifth Place – Rosette Ribbon

**Sponsor: PA State Association of County Fairs**

# DEPARTMENT 15

## HOME PRODUCED PRODUCTS

- All products must have been made by the exhibitor. Premiums will not be paid for commercial products.
- Complete baked goods must be brought to the fair. The fair may display only a portion of the product.
- All baked goods become property of the fair.
- Fair is not responsible for illness from eating baked goods.

### Section 1 - Baked Products

Class.....	\$4.00	\$3.00	\$2.00
<b>Quick Breads</b>			
1. 1/2 dozen baking powder biscuits			
2. 1/2 dozen muffins			
3. Nut bread			
4. Cornbread			
5. Sourdough			
6. Other bread			
Yeast breads - to consist of one rectangular, loaf approx. 4" x 8" x 5"			
Wrapped in plastic bag. No fork pricks.			
7. Raisin Bread			
8. White Bread			
9. Whole Wheat Bread			
<b>Rolls - six rolls of uniform shape and size. Wrapped in plastic bag.</b>			
10. Cinnamon Rolls			
11. Doughnuts			
12. White Rolls			
13. Whole Wheat Rolls			
14. Parkerhouse Rolls			
<b>Butter Cakes - iced</b>			
15. Chocolate			
16. Spice			
17. White or yellow			
18. Any other kind			
19. Cup Cakes (4)			
20. Decorated Cake			
<b>Egg Cakes - not iced</b>			
21. Angel Food			
22. Chiffon			
23. Sponge			
48. Homemade Chocolate Cake Contest (page 37).....	\$25.00	\$15.00	\$10.00
49. Angel Food Cake Contest (page 38).....	\$25.00	\$15.00	\$10.00
50. Blue Ribbon Apple Pie Contest (page 39).....	\$25.00	\$15.00	\$10.00

<b>Pies</b>
24. One crust pie, any kind no cream filling, no custard
25. Two crust pie, any kind
<b>Candy - 1/2 pound</b>
26. Chocolate covered
27. Chocolate Fudge
28. Divinity Fudge
29. Fondant
30. Light Fudge
31. Sea Foam
<b>Cookies - 1/2 dozen</b>
32. Blondies
33. Brownies, iced
34. Brownies, not iced
35. Any other bar cookie
36. Dropped Cookies
37. Gobs
38. Filled Cookies
39. Pressed Cookies
40. Rolled Cookies
41. Sliced or Ice Box cookies
42. Decorated Cookies
43. Gingerbread Decorating - house or cookies (minimum three cookies)
<b>Miscellaneous Home Products</b>
44. Potato Chips
45. Homemade soap, 6 pieces
46. Noodles, 1 quart
47. Other



- Canned foods to be judged on quality, general appearance, and container.
- Use standard mason-type, clear quart/pint glass jars for preserving and exhibiting fruits, vegetables, and meats.
- Use two-piece, self-sealing lids (flat discs and metal screw bands) for sealing all jars.
- Metal screw bands may be loosely applied while transporting jars to and from fairs to prevent damage; however, screw bands must be removed from jars before exhibiting.
- All food not in standard jars or not sealed with self-sealing lids will be disqualified by the judge.

## Section 2 - Canned or Dried Products

Class.....	\$4.00	\$3.00	\$2.00
Canned Fruits - one container	43. Chicken		
1. Apples	44. Mince Meat		
2. Applesauce	45. Pork		
3. Apricots	46. Sausage		
4. Blackberries	47. Scrapple		
5. Blueberries or Huckleberries	48. Sirlon		
6. Cherries, dark with pits	49. Spare Ribs		
7. Cherries, red, sour, pitted	50. Other		
8. Cherries, red, with pits	Display - 3 varieties		
9. Cherries, white, with pits	51. Best display of canned meats		
10. Currants	Pickles, Relishes and Sauces		
11. Elderberries	52. Beans		
12. Grapes	53. Beets		
13. Peaches	54. Bread and butter pickles		
14. Pears	55. Dill pickles		
15. Plums	56. Mixed pickles		
16. Raspberries, Black	57. Sweet pickles		
17. Raspberries, Red	58. Miscellaneous pickles		
18. Rhubarb	59. Onions		
19. Other	60. Peppers		
Display - 3 containers	61. Corn relish		
20. Best display of canned fruits	62. Cucumber relish		
Canned vegetables - 1 container	63. Miscellaneous relish		
21. Asparagus	64. Catsup		
22. Beans, green	65. Mustard		
23. Beans, lima	66. Chili Sauce		
24. Beans yellow	67. Salsa		
25. Beets	68. Spaghetti sauce		
26. Broccoli	69. Miscellaneous sauce		
27. Carrots	Spiced fruits - 1 container		
28. Cauliflower	70. Apples		
29. Corn	71. Peaches		
30. Endive	72. Pears		
31. Mixed Vegetables	Dried Fruits and Vegetables		
32. Peas	73. Apples		
33. Pumpkin	74. Corn		
34. Sauerkraut	75. Peaches		
35. Spinach	76. Pears		
36. Succotash	77. Plums		
37. Swiss Chard	78. Other		
38. Tomatoes	Juices - 1 container		
39. Vegetable Soup	79. Grape		
40. Other	80. Tomato		
Display- 3 containers	81. Other		
41. Best display of canned vegetables	Other		
Canned meats - 1 container	82. Any other worthy exhibit		
42. Beef			

**Section 4 - Butters, Honey Spreads, Jams, Jellies, Marmalades, and Preserves**

Class.....\$4.00 \$3.00 \$2.00

**Butters**

1. Apple
2. Apricot
3. Cherry
4. Grape
5. Orange
6. Peach
7. Pear
8. Plum
9. Quince
10. Tomato
11. Other

**Honey Spreads**

12. Apple
13. Pear
14. Pineapple
15. Quince
16. Other

**Jams**

17. Blackberry
18. Cherry
19. Elderberry
20. Peach
21. Plum
22. Raspberry, black
23. Raspberry, red
24. Strawberry
25. Other

**Jellies**

26. Apple
27. Blackberry
28. Cherry
29. Crabapple
30. Currant
31. Elderberry
32. Grape
33. Peach
34. Plum
35. Quince
36. Raspberry, black
37. Raspberry, red
38. Other

**Display - 3 varieties**

39. Best display of jellies

**Marmalades**

40. Apricot
41. Grape
42. Orange
43. Peach
44. Pear
45. Pineapple
46. Other

**Preserves and Conserves**

47. Apricot
48. Blueberry
49. Cherry
50. Peach
51. Pear
52. Pineapple
53. Plum
54. Quince
55. Strawberry
56. Tomato
57. Other

**Pie Fillings**

58. Apple
59. Blueberry
60. Cherry
61. Peach
62. Other

## DEPARTMENT 17

### FLORAL EXHIBITS

- The use of artificial flowers is prohibited and no premiums will be paid.
- Plants will not be accepted unless they have been growing in containers for two months.
- Management will not undertake the task of returning exhibits and will not be responsible for the return of exhibits. Containers must be supplied by the exhibitors and will be given every possible care but the fair cannot assume responsibility for their safety.
- All entries must be grown by exhibitors, except for those in arrangement classes.
- Exhibits in Sections 1 and 2 must be cut flowers grown by the exhibitor and must conform to the number of blooms, spikes, or stems specified in each class.
- The uniformity of height, color, or size is an important factor in evaluating entries. All cut flowers should have 3 inch stems.
- Flower exhibits in Sections 1 and 2 must be of one color and variety unless otherwise stated.

#### Section 1 - Specimen Flowers - Perennials

Class.....	\$3.00	\$2.00	\$1.00
1. Chrysanthemums, 5 stems			
2. Delphinium, 1 spike			
3. Dianthus, 5 blooms			
4. Hostas, 3 stems			
5. Hydrangeas, 1 bloom			
6. Lilies, 1 stalk			
7. Roses, 3 stems, any color			
8. Scabiosa, 5 blooms			
9. Any other perennial flower, 3 blooms			

#### Section 2 - Specimen Flowers - Annuals

Class.....	\$3.00	\$2.00	\$1.00
1. Ageratum, 5 stems			
2. Aster, 5 blooms			
3. Bachelor Buttons, 5 stems			
4. Bells of Ireland, 5 blooms			
5. Calendula, 5 blooms			
6. Celosia, Crested, 1 stem			
7. Celosia, Plume, 5 stems			
8. Cleoma, 5 stems			
9. Cosmos, 5 blooms			
10. Dahlias, 1 bloom			
11. Daisy, 5 blooms			
12. Gladiola, large, 1 stem			
13. Gladiola, small, 1 stem			
Marigolds, 5 blooms:			
14. African, yellow			
15. African, orange			
16. African, other color			
17. French, single, yellow			
18. French, single, orange			
19. French, single, other color			
20. French, double, yellow			
21. French, double, orange			
22. French, double, other color			
23. Nasturtiums, single, 5 blooms			
24. Nasturtiums, double, 5 blooms			
25. Pansy, 5 blooms			
26. Petunias, single, 5 blooms			
27. Petunias, double, 5 blooms			
28. Salvia, red, 5 blooms			
29. Salvia, blue, 5 blooms			
30. Salvia, purple, 5 blooms			
31. Snapdragons, 5 spikes			
32. Strawflowers, mixed color, 5 blooms			
33. Sweet Peas, mixed colors, 5 stems			
34. Zinnia, small, not over 2", 3 blooms			
35. Zinnia, large, over 2", 3 blooms			
36. Any other annual flower, 5 blooms			

### Section 3 - Potted Plants

Class .....	\$3.00	\$2.00	\$1.00
1. Air Plant			
2. African Violet, any color, single			
3. African Violet, any color, double			
4. Begonia, foliage type, large leaf, any variety			
5. Begonia, foliage type, small leaf, any variety			
6. Begonia, in bloom, single			
7. Begonia, in bloom, double			
8. Cacti, single specimen			
9. Cacti, variety of 3 or more in single pot			
10. Coleus, one pot, any leaf color			
11. Ferns			
12. Gardenia, with or without bloom, any color			
13. Geranium			
14. Hibiscus			
15. Impatiens, single			
16. Impatiens, double			
17. Ivy			
18. Jade			
19. Orchid			
20. Peace Lily			
21. Philodendron			
22. Spider Plant			
23. Succulent, single specimen			
24. Succulent, variety of 3 or more in single pot			
25. Wandering Jew			
26. Any other meritorious plant not mentioned above			
Class.....	\$4.00	\$3.00	\$2.00
27. Hanging Basket			

### Section 4 - Artistic Arrangements

Class.....	\$4.00	\$3.00	\$2.00
1. Wildflower Arrangement (No plants forbidden, but conservation rules should be used.)			
2. Dried Arrangement			
3. Terrarium			
4. Holiday Arrangement			
5. Corsage			
6. Fairy Garden with accessories			
7. Vase Arrangement			

**Maximum care will be taken of the containers and accessories until they can be reclaimed by exhibitors, but the fair cannot be held responsible for any damage or loss.**

## DEPARTMENT 18

### NEEDLECRAFT

- No article can compete as more than one entry; an article can be judged but once.
- All clothing must be laundered and ironed.
- All exhibits must have been made since the close of last year's fair by the exhibitor.
- Each exhibit is to be judged on workmanship, worth of article, appropriateness of material, and design.

#### Section 1 - Clothing

Class.....\$4.00 \$3.00 \$2.00

- |                            |                 |                         |
|----------------------------|-----------------|-------------------------|
| 1. Apron                   | 5. Shorts       | 9. Pajamas              |
| 2. Dress, one or two piece | 6. Shirt or top | 10. Infant or baby item |
| 3. Skirt                   | 7. Jacket       | 11. Baby doll clothing  |
| 4. Pants                   | 8. Hat          | 12. Other               |

#### Section 2 - Needlework

Class.....\$4.00 \$3.00 \$2.00

- |                           |                              |                               |
|---------------------------|------------------------------|-------------------------------|
| Bedspreads                | Miscellaneous                | 58. Other                     |
| 1. Crocheted              | 30. Toys, crochet            | Towels                        |
| 2. Knitted                | 31. Toys, knit               | 59. Crochet edge              |
| 3. Embroidered            | 32. Toys, other              | 60. Crochet solid             |
| Centerpieces, under 12"   | 33. Useful articles, crochet | 61. Textile painting          |
| 4. Crochet edge           | 34. Useful articles, knit    | 62. Embroidered               |
| 5. Crochet solid          | 35. Useful articles, other   | 63. Other                     |
| 6. Knitted                | Pictures                     | Apparel                       |
| 7. Tatting edge           | 36. Crewel work              | 64. Hat, crochet              |
| 8. Tatting solid          | 37. Embroidery               | 65. Hat, knit                 |
| 9. Embroidered, hand      | 38. Needlepoint              | 66. Dress, crochet            |
| 10. Embroidered, machine  | 39. Count Cross Stitch       | 67. Dress, knit               |
| 11. Other                 | Pillowcases                  | 68. Mittens or gloves, adult  |
| Centerpieces, over 12"    | 40. Crocheted edge           | 69. Mittens or gloves, child  |
| 12. Crochet edge          | 41. Embroidered              | 70. Slippers / booties, adult |
| 13. Crochet solid         | 42. Textile painted          | 71. Slippers / booties, child |
| 14. Knitted               | 43. Cross stitch             | 72. Shawl or poncho, crochet  |
| 15. Tatting edge          | 44. Other                    | 73. Shawl or poncho, knit     |
| 16. Tatting solid         | Table Scarfs                 | 74. Sweater, crochet          |
| 17. Embroidered, hand     | 45. Crochet edge             | 75. Sweater, knit             |
| 18. Embroidered, machine  | 46. Crochet solid            | Miscellaneous                 |
| 19. Other                 | 47. Tatting edge             | 76. Purse                     |
| Cushions and Cushion Tops | 48. Embroidered, hand        | 77. Potholder                 |
| 20. Crewel Work           | 49. Embroidered, machine     | 78. Place mat                 |
| 21. Crochet               | 50. Quilted                  | 79. Tatted article            |
| 22. Embroidered           | 51. Other                    | 80. Machine knit              |
| 23. Knitted               | Tablecloths                  | 81. Scarf                     |
| 24. Needlepoint           | 52. Crochet edge             | 82. Sewn pillow               |
| 25. Novelty               | 53. Crochet solid            | 83. Other                     |
| 26. Woven                 | 54. Tatting edge             |                               |
| 27. Latch hook            | 55. Textile painting         |                               |
| 28. Candlewick            | 56. Embroidered, hand        |                               |
| 29. Count cross stitch    | 57. Embroidered, machine     |                               |

**Section 3 - Afghans and Quilts**

Class.....\$10.00    \$8.00    \$6.00

Quilts

- 1.    Appliqued
- 2.    Embroidered
- 3.    Pieced
- 4.    Crib Quilt
- 5.    Machine made
- 6.    Other

Afghans

- 7.    Afghans, large (over 60x72)

Class.....\$8.00    \$6.00    \$4.00

- 8.    Afghans, medium (less than 60x72)
- 9.    Afghans, small (less than 48x60)

**Section 4 - Rugs**

Class.....\$6.00    \$5.00    \$4.00

Rugs, any fabric

- 1.    Appliqued
- 2.    Braided
- 3.    Crocheted
- 4.    Hooked
- 5.    Knitted
- 6.    Knotted
- 7.    Latch Hook
- 8.    Shag
- 9.    Woven
- 10. Other

## DEPARTMENT 19

### ART - PHOTOGRAPHY - CRAFTS

- Paintings must have been done by exhibitors.
- All exhibits must be framed and/or matted and ready to hang.
- Limit 3 entries per person per class.

#### Section 1 - Paintings and Photographs

Class.....			\$6.00	\$4.00	\$2.00
1. Oil Painting	10. Collage	19. Photo Color, animals			
2. Acrylics	11. Tole Painting	20. Photo Sepia, nature			
3. Watercolors	12. Photo B&W, nature	21. Photo Sepia, architecture			
4. Mixed Media	13. Photo B&W, architecture	22. Photo Sepia, people			
5. Crayon	14. Photo B&W, people	23. Photo Sepia, animals			
6. Pen & Ink	15. Photo B&W, animals	24. Colored Pencil			
7. Charcoal	16. Photo Color, nature	25. Magic Marker			
8. Pastels	17. Photo Color, architecture	26. Scrapbook Page			
9. Pencil Drawings	18. Photo Color, people	27. Jacktown Fair item			

- All exhibits must have been made by the exhibitors - no commercial articles accepted.
- "Traditional" means authentic reproduction.
- Ceramic articles should have identification marks to indicate that they are originals.
- Limit 5 entries per person per class.

#### Section 2 - Handcrafts

Class.....			\$6.00	\$4.00	\$2.00
1. Bead Work	12. Hand Built or Thrown Pottery	24. Wood Carving			
2. Button Art	13. Hand Woven Pieces	25. Wood Craft			
3. Ceramic	14. Jewelry - Hand Wrought	26. Wreaths			
4. Cone and Nut Work	15. Leather Work	27. Christmas Ornament			
5. Country Craft	16. Lego Build	28. Christmas Picture or Wall Hanging			
6. Creative Corn Husk	17. Macrame	29. Christmas Stocking			
7. Creative Flowers	18. Miscellaneous Craft	30. Christmas Tree Skirt			
8. Creative and Traditional Dolls	19. Origami	31. Christmas Wreath			
9. Decorated Clothing	20. Painted Rock	32. Christmas - Other			
10. Decoupage	21. Seed, Shell, or Sand Article	33. Easter			
11. Gift Wrapping - any size	22. Textile Painting	34. Halloween			
	23. Wood Burning	35. Thanksgiving			
		36. Holiday - Other			

#### Section 3 - Household Furnishings

Class.....			\$10.00	\$8.00	\$6.00
1. New Furniture					
2. Refinished Furniture					

## DEPARTMENT 20

### GROUP EXHIBITS

Section 1 - Granges.....			\$100.00	\$80.00
1. Attracts Attention .....	20 points	4. Design.....	20 points	
2. Arouse Interest .....	10 points	5. Workmanship.....	10 points	
3. Conveys message.....	30 points	6. Originality.....	10 points	
		Total	100 points	

## DEPARTMENT 21

### WINE AND BEER

- Commercial and non-commercial classes allowed for wine.
- Beer entries must be homemade.
- Only one entry (one bottle) per category.
- All bottles must be labeled with the year.
- No transportation certificate of Federal Registration is required for non-commercial wines.

#### Section 1 - Wine

Class .....	\$4.00	\$3.00	\$2.00
White Table Wines - Dry or Semi Sweet, less than 3% sugar			
1. Old Eastern Grape Varieties			
2. Hybrid Grape Varieties - Seyval			
3. Hybrid Grape Varieties - Vidal			
4. Hybrid Grape Varieties - Any other			
5. Vinifera Grape Varieties			
6. Blended			
7. Other Fruits			
Pink and Rose Wine - Dry or Semi Sweet, less than 3% sugar			
13. Grape			
14. Other Fruits			
Sweet Wines - 3% or more sugar			
15. Grape, White			
16. Grape, Red			
17. Other Fruits			
18. Blossom or Honey			
Red Table Wines - Dry or Semi Sweet, less than 3% sugar			
8. Old Eastern Grape Varieties			
9. Hybrid Grape Varieties			
10. Vinifera Grape Varieties			
11. Blended			
12. Other Fruits			
Sparkling Wines			
19. White			
20. Red			
21. Pink			
22. Most attractive Packaging			
Standard wine bottle, label capsule, etc.			

- Open to Pennsylvania residents only.
- Brew must be shown in glass bottles, 7-32oz. Size with a crown cap.
- All labels and writing must be removed from the bottle.
- An exhibitor may enter 3 homebrews, but only one per class, one entry ticket.
- Judging will be based on aroma, appearance, flavor, body, drinkability and overall impressions.
- Judges will be professional brewers and/or approved judges.

#### Section 2 - Homemade Beers

Class .....	\$4.00	\$3.00	\$2.00
1. Ale, Light (American to Pales)			
2. Ale, Amber (Reds, Bitters)			
3. Ale, Dark (Browns to Stouts)			
4. Lagers, Light (Pils, Vienna, Marzen)			
5. Lagers, Dark (Bocks)			
6. Specialty Brews (Fruit, Spices)			



# DEPARTMENT 22

## JACKTOWN FAIR QUEEN CONTEST

Application deadline is June 8, 2025

SUNDAY, JULY 13, 2025 - 7:00 PM (Competition)

TUESDAY, JULY 15, 2025 (Crowning)

### Section 4 - Fair Queen Competition

Jacktown Fair Queen Contest .....\$100.00 \$50.00 \$50.00 \$25.00 \$25.00

### RULES

Each Fair Queen contestant must:

1. Be a female who is a U.S. Citizen, a resident of Pennsylvania, and attend West Greene High School or have been a Jacktown Fair exhibitor for two previous years.
2. Be a least age 16, but no older than 20 years of age as of June 1 of the year entering the local contest.
3. Be certified as the winner by the local fair where she was crowned.
4. Have not been a former local Fair Queen winner, nor a former PA Fair Queen contestant.
5. Not hold any other State title for any other commodity group or pageant during her reign.
6. Have her parent(s)' or guardian(s)' consent to enter the competition.
7. Be single, have never been married, have not been pregnant nor given birth to a child.
8. Act in accordance with the PA Fair Queen "Behavior Policy".
9. Meet all time commitments, Queen obligations, and "Dress Code" as set forth by the PA Fair Queen Program.

Entry form is available at [www.jacktownfair.org/queen](http://www.jacktownfair.org/queen).

## DEPARTMENT 22

### TRACTOR PULLS

THURSDAY, JULY 17 7:00 PM

PIT OPENS - 5:00 PM

### TRUCK PULLS

WEDNESDAY, JULY 16 7:00 PM

PIT OPENS - 5:00 PM

1. All tractor and truck classes will be in accordance with the Steel City Pullers Rules.
2. Order of pull will be announced night of pull.
3. Classes subject to change.
4. All pulling vehicles must pass inspection before they will be allowed to compete.
5. No alcoholic beverages are permitted on the fairgrounds.

Truck and Tractor Pull Rules available at [www.steelcitypull.com](http://www.steelcitypull.com).

\$25.00 Pit Pass

\$20.00 entry fee per class, per pull

Credit for driver pit pass on first entry

#### Section 1 - Tractor Pulls

Class.....\$100.00 \$80.00 \$60.00 \$40.00 \$30.00

- |                                      |                                       |
|--------------------------------------|---------------------------------------|
| 1. 5,500 Factory Field Stock – 4 mph | 6. 9,500 Farm Stock Open              |
| 2. 5,500 Farm Stock Open             | 7. 11,500 Factory Field Stock – 6 mph |
| 3. 7,500 Factory Field Stock – 4 mph | 8. 11,500 Farm Stock Open             |
| 4. 7,500 Farm Stock Open             | 9. 13,500 Factory Field Stock – 6 mph |
| 5. 9,500 Factory Field Stock – 6 mph | 10. 13,500 Farm Stock Open            |

Class.....\$250.00 \$150.00 \$100.00 \$50.00 \$25.00

11. 10,500 Hot Farm (follow Full Pull Productions/USA East Hot Farm Rules)

#### Section 2 - Truck Pulls

Class.....\$100.00 \$80.00 \$60.00 \$40.00 \$30.00

1. 6,500 Street Gas
2. 8,000 Street (2.5) Diesel

Class.....\$500.00 \$350.00 \$200.00 \$125.00 \$100.00 \$75.00

3. 6,500 Open Gas
4. 8,000 Modified (2.5) Diesel
5. 8,000 Run What You Brung

For more information contact:  
Jamie Dinsmore - 724-366-9574



# DEPARTMENT 23

## APIARY AND MAPLE PRODUCTS

### Section 1 - Bees, Honey, and Wax

- Section 1, Class 1 is to be judged on uniformity of color, bees, presence of queen, brood and honey, cleanliness, and appearance of observation hive.
- Comb honey is to be judged on perfection in filling, uniformity of capping, neatness, and cleanliness of section.
- Extracted honey is to be judged on body, clarity, and cleanliness.
- Beeswax is to be judged on color and purity.

Class .....	\$4.00	\$3.00	\$2.00
1. Bees, any race - one frame observation hive			
2. Light comb			
3. Dark comb			
4. Light extracted honey			
5. Amber extracted honey			
6. Dark amber extracted honey			
7. Finely crystallized honey			
8. Beeswax			
9. Collective exhibit of honey, wax, honey products, and bees			

### Section 2 - Maple Syrup and Maple Products

- Syrup is to be judged on flavor, color, density, and clarity.
- Sugar is to be judged on flavor, appearance, and texture.

Class .....	\$4.00	\$3.00	\$2.00
1. Maple Syrup, one pint container			
2. Maple Sugar, one pound cake			
3. Maple Cream, one pound cake			
4. Maple Sugar, soft, small individual cakes, not less than one pound			
5. Collective Exhibit - shall be made up of small samples, at least one of each, corresponding to those in each of the foregoing classes. Products entered in this class may not compete in any other classes.			

## DEPARTMENT 24

### ANTIQUÉ FARM MACHINERY

1. Registration will be accepted from 2:00 to 4:00 PM on Tuesday, July 15. Entries will be accepted until space allotted is filled.
2. Exhibitor must provide a waterproof sign identifying exhibitor, make, model, and year of tractor.
3. All tractors must be in operating condition.
4. All tractors must have begun manufacture prior to 1965.
5. Exhibitors are encouraged to also enter their wheel tractors in the fair parade on Tuesday, July 15.
6. Questions may be addressed to Jamie Dinsmore at 724-366-9574.

#### Classes:

1. Wheel tractors, pre-1950
2. Wheel tractors, 1951-1965
3. Crawler tractors, pre-1965

# THE JACKTOWN FAIR PRINCESS CONTEST

Application deadline is June 8, 2025

SUNDAY, JULY 13, 2025 - 7:00 PM (Competition and Crowning)

The Jacktown Fair Princess pageant was developed to help encourage young girls throughout the West Greene Community to participate and learn about one of the oldest traditions in our area. The winner will receive a week pass to the fair, a crown, and a sash.

## Rules:

1. Application deadline is June 8, 2025, with judged items to be returned at the orientation meeting. No exceptions.
2. All girls must be entering into 4th, 5th, or 6th grade for the 2025-2026 school year.
3. All contestants must live in the West Greene School District or have been a Jacktown Fair exhibitor for two previous years.
4. Winners are not permitted to run again.
5. Contestants will be judged only on the following:
  - a.) An illustrated writing describing the contestant's favorite thing at the Jacktown Fair. (This will be completed on supplied paper and will be 100 words or less.)
  - b.) A unique, personally designed poster advertising an event to be held at the 2025 Jacktown Fair. (This will be completed on supplied paper and contestant may use any media they choose.)
  - c.) A three-minute interview session with the judges to be held on July 13, 2025, prior to the Miss Jacktown Fair Queen Pageant and crowning of the Miss Jacktown Fair Princess.
  - d.) The night of the pageant and crowning each contestant will be asked to wear a sundress (NO EVENING GOWNS), introduce themselves, and welcome the public to the fair.

## New Princess obligations:

The new princess will be expected to ride in the 2025 Jacktown Fair parade, be on stage for the crowning of the Miss Jacktown Fair, attend the fair Tuesday night, attend the Friday night rabbit and goat sale at 7:00 PM, and attend Saturday night of the fair. The Princess will also be expected to represent the Jacktown Fair in the 2025 Waynesburg Christmas Parade. The Princess is welcome and encouraged to attend the fair every night, but the above-mentioned activities are expected.

Entry form is available at [www.jacktownfair.org/queen](http://www.jacktownfair.org/queen).

# FLOAT CONTEST

TUESDAY, JULY 15, 2025 - 6:00 PM

1. Use of theme 2. Attractiveness 3. Design 4. Workmanship 5. Originality

## Section 3 - Miscellaneous Contests

1. Float Contest .....	\$100.00	\$75.00	\$50.00	\$25.00
2. Mini Float Contest .....	\$40.00	\$30.00	\$20.00	\$10.00

**Theme: "Cultivating the Future Generations"**

For more information contact Marcia Sonneborn at 724-428-4344

# ATV/UTV/Dirtbike DIRT DRAGS

FRIDAY, JULY 18, 2025 - 7:00 PM

\$25.00 Pit Pass    \$10.00 Registration Fee

## General rules for all classes:

1. Everyone entering the pit area must pay the pit fee, sign insurance roster, and display arm band at all times. Contestants will receive credit for their pit pass against entry fee.
2. No alcoholic beverages on fairgrounds. Any participant will be disqualified from event if believed to be a safety hazard and will be barred with no refund of entry fee.
3. ONLY the driver will be permitted on a vehicle when it is being towed or driven. No rider in or on any vehicle, in pit, or track. This includes competing vehicles, tow back vehicles and maintenance equipment of any kind. When the vehicle's motor is running the driver must be in the seat. No high-speed driving in pit area.
4. No one is permitted on the track except for the track officials and contestants. Track is defined as the area within 25 feet in any direction of the contest course boundaries, including the run-off area at the finish end of the track.
5. All vehicles must be subject to tech inspection prior to competition and may be subject to re-inspection at any time.
6. No motorsport event is risk free. All participants are expected to follow these rules and commonly accepted safety procedures to assist officials in assuring a safe event.
7. We understand that this is a race, and you are going for the best time. However, don't drive past your ability. If at any time a track official thinks you are not in total control of your vehicle your run may be stopped and you will be given a no-time.
8. All vehicles must have brakes in working condition.
9. Placings will be determined based upon time required to complete the course. Any vehicle going off course during their run will be disqualified.
10. Each contestant must wear motorsport designed helmets.
11. Contestants will draw for running order at time of entry. Vehicle must be available in staging area when your name is announced. Failure to be in staging area will result in disqualification.
12. Contestant will not begin run until green flags are displayed by track official. Run begins from a stationary position at the starting line. No rolling starts.
13. ALL DECISIONS BY TRACK JUDGE, SUPERINTENDENT, AND OFFICIALS ARE FINAL!
14. Anyone not abiding by above rules or creating a disturbance shall be subject to disqualification and ejection from the fairgrounds. NO REFUNDS.

## Classes:

1. Stock ATV - 110cc and under, Age 12 and under
2. Stock ATV - 400cc and under
3. Stock ATV - 400cc and over
4. ATV - Run What You Brung
5. Stock UTV - 1000cc and under, Age 16 and over
6. Stock UTV - Turbo/4 cylinders, Age 16 and over
7. UTV - Run What You Brung, Age 16 and over
8. Stock Dirtbike - 110cc and under, Age 12 and under
9. Stock Dirtbike - 400cc and under
10. Stock Dirtbike - 400cc and over

# Hard Core Derby Promotions

## The 2025 “King of the Hill”

Saturday, July 19, 2025 - 7:00 PM

Car check begins at 2:00 PM, Pit Gates open at 5:00 PM

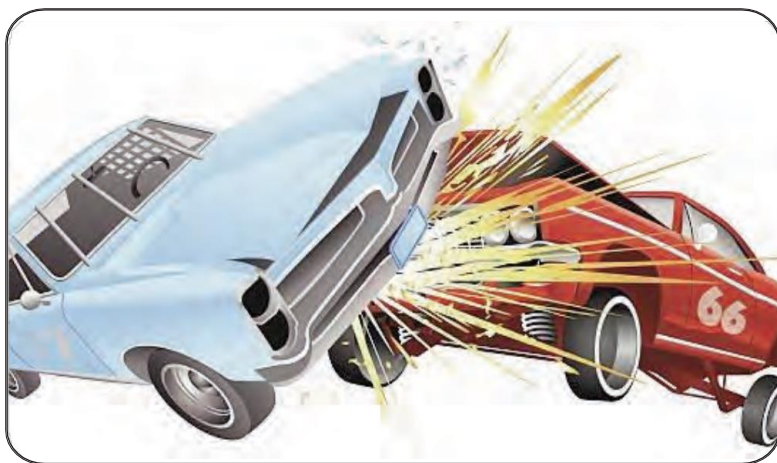

For more information: [hardcorderbypromotions.com](http://hardcorderbypromotions.com)

## *Notes*



## Name: \_\_\_\_\_

Address:

Phone: \_\_\_\_\_ Age: (19 &amp; Under) \_\_\_\_\_

[illegible]

**Entry Forms: [www.jacktownfair.org](http://www.jacktownfair.org)**

## Name: \_\_\_\_\_

Address:

Phone: \_\_\_\_\_ Age: (19 &amp; Under) \_\_\_\_\_

[illegible]

**Entry Forms: [www.jacktownfair.org](http://www.jacktownfair.org)**

## Name: \_\_\_\_\_

Address:

Phone: \_\_\_\_\_ Age: \_\_\_\_\_ (Dept 10 only)

[illegible]

**Payment must accompany all livestock entries**

HORSE	MALE	FEMALE	TOTAL	*I attest and affirm that a "veterinarian consultation relations" - as that phrase is defined in the Animal Exhibition Sanitation Law found at 3 Pa.C.S.A § 2501 et seq. and any amendments thereto - "exists with regard to any animals I will be exhibiting." Animals entering with a Certificate of Veterinary Inspection (CVI) are exempt from this statement requirement.	Camper Fee \$30/day (due with entry fee)	
CATTLE	MALE	FEMALE	TOTAL		All campers will go to the campgrounds.	
SHEEP	MALE	FEMALE	TOTAL		Camper spaces will be assigned.	
GOATS	MALE	FEMALE	TOTAL		Total Due	
					Signature	

Entries close July 1, 2025. No entry fee for Department 10.

Entry Fee: Cattle & Horse \$3.00 per entry per class  
Sheep & Goats \$2.00 per entry

Signature

Name of Veterinarian

Exhibitors' vehicles must be below fence from 5 PM Tuesday - 8 PM Saturday. All animals and health records will be inspected on the truck before animals enter fairgrounds. Health papers must remain on fairgrounds throughout the fair.

Arrival time for animals will be: Monday 1 - 9 PM; Tuesday 8 - 10 AM.

No animals will be accepted at any time except those listed above.

## Name: \_\_\_\_\_

Address:

Phone: \_\_\_\_\_ Age: \_\_\_\_\_ (Dept 10 only)

**Payment must accompany all livestock entries**

Signature

Name of Veterinarian \_\_\_\_\_

Name of Veterinarian

Arrival time for animals will be: Monday 1 - 9 PM; Tuesday 8 - 10 AM.

No animals will be accepted at any time except those listed above.

